WEATHER FORECASTS

Victoria and Vicinity—Fresh to strong westerly winds, fair, not much change in temperature.
Lower Mainland—Westerly winds, generally fair, not much change in temperature.

The Daily Colonist.

(ESTABLISHED 1858)

COLONIST TELEPHONES
Business Office 11
Circulation 12
Job Printing 197
Editorial Rooms 80
Editor 2111

NO. 122—SIXTY-THIRD YEAR | VICTORIA, BRITISH COLUMBIA, THURSDAY, MAY 5, 1921 | TWENTY PAGES

ALLIES AT LAST SETTLE DETAILS OF REPARATIONS

Ultimatum Conveying Terms to Be Accepted or Rejected by Germany Is Ready for Signature by Supreme Council—Will Be Handed to Ambassador Sthamer Tonight

REPARATIONS COMMISSION ADOPTS COUNCIL'S PLAN FOR BONDS

LONDON, May 4.—Settling of the final details of the reparation question has been effectively accomplished, and the Allied ultimatum and the terms of the Reparations Commission to be handed Germany will be signed by the Supreme Council tomorrow.

Premier Lloyd George will hand the ultimatum to Dr. Sthamer, German Ambasasdor, tomorrow night, while the Reparations Commission's terms will be mailed to Paris and turned over to the German commission in the French capital Thursday.

Settling of the final details of the complex problems was a protracted task for the Supreme Council, which was occupied in its final session for three hours tonight.

Premier Lloyd George tomorrow will address the House of Commons.

The Reparations Commission has adopted the Supreme Council's plan concerning German bonds. The first issue of these bonds, which will be made immediately, will aggregate six hundred million pounds sterling. They will have priority over the later series.

Interest will not be payable until after the end of the first quarter following their issue. The second series, to be issued in November, will be for 1,900,000,000 pounds sterling. These will have priority over subsequent issues.

Dr. Sthamer conferred tonight with Count Sforza, Italian Foreign Minister, while the Supreme Council was sitting. Baron D'Abernon, the British Ambassador to Germany, was present.

Reports that new German propositions regarding the reparation question had been received, which were current in this city last night, were denied this morning by Louis Loucheur, Minister of Liberated Regions in the French Cabinet, and one of the principal figures in the French delegation attending the meeting of the Supreme Allied Council.

A German official dispatch from Berlin this afternoon, says there is no foundation for the report that Germany has made a new reparations offer to the Allies.

PUBLIC RECORDS NEED MORE CARE

Sir Robert Borden Refers in House to Lack of Proper Protection for Valuable Documents of Country

OTTAWA, May 4.—Better provision for the care of public records was urged on the House by Sir Robert Borden, former Premier, this afternoon. Sir Robert quoted from the report of a royal commission to show that documents of priceless value were stored in dark rooms and passages in inaccessible places, in places where depreciation was bound to result. Many were in buildings not fireproof. A decision had been reached to have a fireproof building erected, but the war intervened and the work was not carried out.

In the United States every state had its records' building, he said, and he cited where investigators of Canadian history were compelled to go to the United States for their information. He said that the University of California possessed two-thirds of the historical material relating to the Province of British Columbia.

The Prime Minister, the Leader of the Opposition and the Leader of the Progressives were at one in recognizing the need for every care of historical documents, but Mr. Meighen emphasized the amount of money already expended on public buildings in Ottawa. However, the situation would be considered and the Government would make provision as soon as it felt justified in so doing.

In passing, there was some discussion on the Snyder report on the recent destruction of public documents. The report was in the hands of the Government, but has not yet been made public. "The fuss made over destruction of these documents," remarked Colonel J. A. Currie, chairman of the printing committee, "was largely a tempest in a teapot."

GRAVEL PIT INQUIRY STANDS ADJOURNED

VANCOUVER, May 4.—Adjournment until Friday, May 13, was taken today in the Coquitlam gravel pit inquiry in the courthouse.

Following what is expected to be short testimony from two witnesses being subpoenaed, argument will take place on that date, and the inquiry will draw to a close.

In the meantime Commissioner R. J. Wark will interview the Attorney-General at Victoria on the application of C. J. White for recognition of professional privilege in his refusal to answer questions advanced by George Black, one of the counsel in the investigation.

Donald Downie, counsel for the Provincial Government in this investigation, which seeks to bare the facts in the sale of the Coquitlam gravel pit to the sewerage board for $75,000, was inclined to honor Mr. White's position yesterday.

VANCOUVER ACCEPTS B.C.E.R. AGREEMENT

VANCOUVER, May 4.—With Alderman J. J. McRae the sole objector, the City Council, at its special meeting today, accepted the proposed new B.C.E.R. agreement, including the contentious clause, which calls for a conference of the parties concerned to consider amendments as may be agreed upon, this conference to take place at the expiration of twelve years.

Notice of motion to change the present by-law to cover the terms of the new agreement was given.

VETERANS WISH AMALGAMATION

G.A.U.V. Convention Will Make Effort for Special Holiday—Changes in Insurance Act Recommended

WINNIPEG, May 4.—Fixing of an "amalgamation day" for early in September, on which every effort will be made to effect a Dominion-wide organization of ex-service men, with the help of Provincial and Federal Governments, will be urged at tomorrow's session of the Grand Army of United Veterans' convention.

The Federal Government will be asked to set this day aside as a public holiday, on which people throughout the country will be requested to honor the returned men and to pay silent tribute to those who made the supreme sacrifice.

The political platform also comes up for consideration tomorrow, and the annual election of officers. Important changes in the Soldiers' Insurance Act were recommended today, and will be placed before the parliamentary committee.

One is that the period during which applications may be received be extended from two to five years.

The morning session of the Grand Army was taken up with the consideration of amendments to the soldiers' insurance act and changes in the constitution of the association.

The purpose of the organization, as set out in the first clause of the constitution, was amended to read "to bind together in a spirit of fraternity all men and women who have given their services in defence of the British Empire and to inculcate in British subjects a spirit of better understanding between two great branches of the English-speaking race—Canada and the United States."

An increase in the yearly membership fee was decided upon during the morning. The decision was reached to increase the fee from $2 to $3 a year, and to make a per capita tax levy of 25 cents per member per year for the Provincial and Dominion commands.

CAPILANO RESERVE MAY BE DEALT WITH

VANCOUVER, B.C., May 4.—The Indian Department in Ottawa is prepared to reopen negotiations with the city of North Vancouver on the application which has been made for the removal of Indians from the Capilano reserve. The Vancouver Board of Trade has been informed by H. H. Stevens, M.P., Vancouver, that the Department, which declined several years ago to consider the application, is now willing to receive representations from the Associated Boards of Trade, who are asking that the valuable tract of waterfront at the entrance to Burrard Inlet, now held by the Indians, should be made available for industrial purposes.

HASTINGS RETURNS COALITIONIST

LONDON, May 4. — The Hastings by-election, brought about by the resignation of Lawrence Lyon, formerly of Toronto, who was adjudged bankrupt, resulted as follows: Lord Eustace Percy, Coalitionist, 11,685; R. Davies, Labor, 5,437; A. Blackman, Liberal, 4,240.

At the general election, Mr. Lyon, Coalition Unionist, received 11,607 votes, and J. C. Butler, Labor, 3,556.

SUES FOR COMMISSION ON DRYDOCK CONTRACT

VANCOUVER, B.C., May 4.—A writ was issued this morning by Victor Emanuel Roberts, 1138 Nelson Street, against Louis A. Rostein, broker, Orpheum Building, claiming $125,000.

The circumstances as set out in the endorsement on the writ are shortly as follows:

The plaintiff alleges that in October, 1919, he and the defendant entered into an agreement whereby they were to endeavor to secure for Coughlan & Sons a contract from the Dominion Government for the construction of a drydock, and in the event of such contract being secured they were to share equally in the commission.

The writ goes on to say that such contract has been secured as aforesaid for $5,000,000, and that the defendant has failed to share the commission, alleged to be 5 per cent on $5,000,000, which amounts to $250,000, making plaintiff's one-half interest $125,000. In the alternative plaintiff asks for an accounting. The writ was issued by W. W. B. McInnes.

TO LAUNCH HOME BUILDING DRIVE

Realty Men Behind Move to Inaugurate Long-Postponed Activity—Ask Support of Builders and Architects

Victoria realty men resolved last night to take the initiative in spurring into action the long deferred building movement.

The Real Estate Board has asked the Builders' Association and the architects of this city to appoint representatives to present at a future meeting definite information relative to the cost of building today as compared with the cost of pre-war years. When this data is assembled, the Board will have something tangible to work upon, and it is proposed to make these facts and figures the basis of a persistent and far-reaching campaign, with a view to stimulating house building in Victoria and the surrounding district.

"The feeling among real estate men is that there is no fundamental reason for holding up building any longer," President Alfred Carmichael stated to The Colonist after last night's meeting of the Board. "We take the view that the reduction in the price of real estate in Victoria has been such as to offset any increase in construction. For instance, lots that were selling in 1913 for $2,000 are now obtainable at from $500 to $800. We feel that the difference in the cost of materials and labor between 1913 and now is easily counterbalanced by the change in land values."

The whole question will be discussed at a luncheon to be held under the auspices of the Realty Board in the near future, when the builders' and architects' representatives will submit their data. If this data is what the realty men expect it to be, the home-building campaign will be launched immediately afterwards.

The Board decided last night to

Continued on Page 6

U.S. NAVY VOTE MAY BE RAISED

Senate Committee Reports in Favor of Adding $100,000,000 to Proposed Appropriation—Bill Restored

WASHINGTON, May 4.—Administration forces won the first skirmish today in the impending Senate fight over naval disarmament.

The naval appropriation bill was increased from $396,000,000 to $496,000,000 by the Senate naval committee and ordered reported to the Senate almost exactly in the form in which it failed last March.

All increases previously recommended were adopted.

Guided by the wishes of President Harding, the committee refused to incorporate in the annual naval appropriations measure the proposal of Senator Borah, Republican, Idaho, authorizing the chief executive to invite Great Britain and Japan to send representatives to a disarmament conference.

Senator Pomerene, Democrat, Ohio, gave notice that he intended to present a disarmament amendment in the Senate to authorize the President to delay the building programme six months while an effort was being made to arrange a conference between the United States, Great Britain and Japan.

CROWN FORCES SUFFER HEAVILY

Several Officers and Constables Are Killed in Attacks by Republican Thugs—One Party Nearly Wiped Out

POLICE INSPECTOR SHOT IN GLASGOW

First Murder in Scotland by Irish Outlaws Recorded — Civilian Killed by Police at Clancey Funeral

DUBLIN, May 4.—A sergeant and seven constables were ambushed and killed this morning a short distance outside of Rathmore, County Kerry.

Only one man in the party escaped.

The police patrol, comprising a sergeant and eight constables, had left Rathmore to recover the body of a man lying in the road half a mile from the village, but ran into the ambuscade before they had reached the spot.

LIMERICK, Ireland, May 4.—The funeral of Henry Clancey, who was shot and killed here Sunday night, gave rise to an incident here tonight which resulted in the police employing firearms, killing one civilian and dangerously wounding another.

When the coffin, draped with the Sinn Fein flag, was on the way to the cemetery, the police objected to the formation of the procession, and turned a number of people around.

Later the procession was formed again. The police returned, and some members of the funeral cortege, seeing them coming, ran across a field. Officials state that these persons refused to halt, and the police fired at them.

GLASGOW, Scotland, May 4.—A police inspector was shot dead and a detective wounded here this morning in what is believed to have been the first Sinn Fein attack on the police in Scotland.

The Sinn Feiners fired on policemen who were escorting a van conveying a man to prison, killing the inspector and wounding the detective. The assailants escaped.

DUBLIN, May 4.—Four policemen were killed and two wounded today in an ambush at Tourmakeady.

Twelve Irish volunteers were either killed or wounded and one militia officer was severely wounded as a result, according to an official report today, of a trip by a party from the Border Regiment to investigate an ambush which occurred yesterday at Tourmakeady, County Mayo.

SENATE TAKES UP UNEMPLOYMENT

Committee Is Appointed to Inquire Into Matter and Submit Report—Minister Makes Discouraging Statement

OTTAWA, May 4.—In the Senate today, on the motion of Senator McDonald, Shediac, a committee was appointed to inquire into and report upon unemployment. It consists of Senators Murphy, Tanner, Pope, Nichols, Lesperance, Blain, McCall, Dundurand, Mitchell, Bostock, Casgrain, Girroir, Turiff and McDonald.

Senator McDonald, in moving for the committee and incidentally making his maiden speech in the Senate, pointed out the need for accurate information as to the precise conditions in the country. There were many rumors and reports, based upon little better than suspicion, these tending to beget conflict, and it was important that there be an authoritative finding that would present the true situation and dispel suspicion.

Senator Robertson, Minister of Labor, discussing the motion, disclosed the information that at the present time there are 200,000 less employed in industry than in January, 1920, a fact which he declared to be "a cause for some apprehension as to the future."

Sir James Lougheed, Government leader, indicated that the Government expects prorogation by the end of the month.

The bill amending the Judges' Act and other minor measures were given third reading, and the Senate adjourned till Tuesday next.

SOUTHERN PACIFIC WILL REDUCE WAGES

SAN FRANCISCO, May 4. — The Southern Pacific Company today served notice on employees in train, engine and telegraph service of a proposed reduction in wages of approximately 20 per cent for those in road service and of 15 per cent for employees in yard service. There are estimated to be 8,000 men affected.

"We are compelled to take this action," said J. H. Dyer, general manager, "as is the case with other roads, owing to the situation that confronts the railroads and in accordance with changing industrial conditions and the general downward trend of prices."

Representatives of the employees were requested to join in conference June 4 to consider the proposals.

Coal Price Reduced

VANCOUVER, B.C., May 4.—Reduction of seventy-five cents per ton in the price of coal is announced today by Kirk & Co., Ltd., making the Vancouver price $14 per ton.

ENTENTE IS FACING NEW COMPLICATION IN EUROPEAN WORK

CAN NOW BORROW IN LONDON MARKET

MONTREAL, May 4.—The announcement of President Beatty at the annual meeting today that the Canadian Pacific Railway had been offered an opportunity of re-entering the London money market on favorable terms took the street by surprise this morning, and was regarded as an event of the first importance.

It was generally assumed, and all indications pointed to the likelihood of the company having to finance its requirements for some time to come in the New York market. All preparations had been made with that possibility in view, it was said.

Bishops Meet at Vancouver

VANCOUVER, May 4.—The "May" meetings in connection with the Anglican Church are being held here this week. The House of Bishops met to discuss matters relating to the Synod on Friday. There were present Archbishop Du Vernet, Bishop de Pencier, Bishop Schofield and Bishop Doull. The conference was held in Bishop de Pencier's library.

CANAL EXPENSE MEETS OBJECTION

Western Members Are Particularly Opposed to Outlay on Waterways—Budget Promised for Monday Next

OTTAWA, May 4.—Criticism of expenditure on the Welland and Trent canals developed when the estimates of the Department of Canals were considered in the House today. The most strenuous objection was to the vote of $5,000,000 for this year's construction on the Welland Canal, the Opposition urging economy, coupled with the assertion that the Welland Canal, when finished, would prove of more benefit to the United States than it would to Canada.

Several Western members, headed by Hon. T. A. Crerar, were outspoken in the belief that they, as Western members, should not be called upon to pay toward the upkeep of the Trent Valley and Rideau Canals "for motor boats and pleasure steamers."

At midnight, J. E. Archambault moved to reduce the former item by $4,999,999.99, making the vote one cent.

This motion (the terms of which caused much amusement on both sides) was declared lost by the Deputy Speaker.

After half an hour of further debate, the Welland Canal item was passed and one item in the postoffice estimates was taken up.

The committee rose, and the House adjourned at 12:40 a.m.

The budget will be presented on Monday, it was announced in the House this afternoon.

Outbreak of Poles in Upper Silesia Adds to Settlement Problem, Already Hard—British Under-Secretary for Foreign Affairs States Case in House of Commons

REBELS ATTACKING TROOPS OF ALLIES

Trouble Caused by Unfounded Report That Territory Had Been Partitioned—German and French Advices Represent Situation as Growing Worse—Italian Officers Killed

LONDON, May 4.—Replying to a question regarding the situation in Upper Silesia in the House of Commons this evening, Mr. Cecil Harmsworth, Under-Secretary for Foreign Affairs, said that most unfortunate disturbances had broken out there. Mr. Harmsworth added that a plebiscite had been held in Upper Silesia under conditions of the strictest impartiality, but that the demarcation of the boundaries had not been made. That was a question for the Supreme Council.

The present trouble, according to Mr. Harmsworth, appeared to have arisen from rumors to the Polish newspapers that the Allies already had arrived at a decision with regard to the portions of the territory to be allocated to Germany and Poland. No such decision had been reached, he said. The outbreak, the Under-Secretary declared, was widespread and had developed into something like rebellion in different parts of Silesia, and the insurgents had come into collision with Allied forces. He said his latest information was that the Allied commission in Silesia had issued a statement that it would take every step open to it to restore order.

Then, the Under-Secretary said, he trusted the Allied Governments would proceed with the demarcation of boundaries, which was so necessary in the interests of peace in Silesia.

He wished to emphasize, he declared, that no operations arising from the peace treaty had been more fairly conducted than the plebiscite in Silesia. Every kind of consideration had been shown both the Germans and the Poles.

Mr. Harmsworth said he trusted order soon would be restored and a final settlement of the dispute reached without delay. No British troops, he declared, had been engaged in the trouble, because there were no British troops in Silesia.

Disorders Spread

PARIS, May 4.—The disorders in Upper Silesia are continuing, according to French official dispatches, received here tonight.

Although the disorders have been controlled in the mining districts, the disturbances are spreading into the rural sections of Pless, Lublinitz and Rosenberg, the dispatches state.

Workers Terrorized

The note concerning Upper Silesian troubles presented by the German Ambassador, declares that by the action of irresponsible Polish "agents provocateurs" a strike has been engineered in Upper Silesia through the whole mining and industrial areas, terrorizing the willing workers and preventing them from carrying out their tasks, while Polish sokols and armed bands cover the country as far as Ratibor.

The organized destruction of railways and bridges, it is asserted, shows a prearranged plan for Polish insurrection.

The Inter-Allied Commission has recognized that the German population has given no provocation.

Italians Killed

Later Dr. Sthamer presented a second note, stating that the situation had become extremely acute, and reciting details, according to which the insurgents had seized the industrial region. In fighting at Rybnik, two Italian officers and thirteen men were killed. Two mine directors and others have been murdered.

The note says all German officials, employees and directors, have been compelled to abandon the industrial establishments, and that all mines and factories are at a standstill. The plebiscite police have beean disarmed and some carried off. The insurgents are well armed, many wearing Polish uniforms. Railways, telephone and telegraph wires have been cut and many railway bridges blown up.

The Inter-Allied Commission, the note declares, admits that the German population is blameless and has promised to intervene, but, unfortunately, with the exception of the declaration of martial law, no tangible success in the suppression of the revolt can be observed.

Ministry in Germany Will Give Up Office

Reports From Berlin and Paris Indicate Resignation of Whole Cabinet, While London Times Message Says Only Chancellor and Foreign Minister Withdrew, Others Remaining

BERLIN, May 4.—The German cabinet has resigned.

LONDON, May 4.—A telephone message from Paris gives a Berlin dispatch saying that in view of the situation that arose in consequence of the reply of Secretary Hughes to Germany's counter-proposals on reparations, the German government decided to resign.

Chancellor Fehrenbach informed President Ebert of the cabinet's decision, whereupon the president requested the ministry to continue to deal with current affairs, which it consented to do.

LONDON, May 5.—The Berlin correspondent of The London Times understands Chancellor Fehrenbach and Foreign Minister Simons have resigned, "but that the rest of the cabinet remains." He also says that the suggestion of Dr. Sthamer as new Foreign Minister has been dropped at Dr. Sthamer's request.

It is believed in Berlin that Dr. Gustav Stresemann, leader of the People's Party, will be the new chancellor, and that Dr. Mayer, Ambassador at Paris, will be the new Foreign Minister.

BERLIN, May 4.—Chancellor Fehrenbach and members of his cabinet recently declared they did not purpose retiring when Germany was facing grave complications likely to result from the Entente's prospective ultimatum, and while Upper Silesia again was the scene of serious disturbances. Both President Ebert and the Reichstag leaders belonging to the coalition parties also had expressed their belief that the retirement of the cabinet would be only a futile movement politically, and one which would produce needless confusion at home and, incidentally, create a bad impression abroad.

The Majority Socialists are not anxious for participation in the new cabinet, and it is believed the task of consolidating the new government will again devolve on the coalition bloc, comprising the Clericals, the German People's Party, Democrats and Bavarian People's Party.

Virtually the entire cabinet attended today's session of the committee on foreign relations, at which the Silesian situation was discussed by Dr. Simons.

The German Cabinet was formed July 25, 1920. It was made up as follows:

Chancelor, Konstantin Fehrenbach.
Vice-Chancellor and Minister of Justice, Carl Heinnze.
Minister of Foreign Affairs, Dr. Walter Simons.
Minister of Finance, Dr. Wirth.
Minister of Interior, Herr Koch.
Minister of Defense, Herr Gessler.
Minister of Transport, General Groener.
Minister of Food, Andres Hermes.
Minister of Posts and Telegrahps, Johann Giesberth.
Minister of Economics, Herr Scholz.
Minister of Treasury, Herr von Raumer.
Minister of Commerce, Herr Scholl.
Minister of Labor, Rev. Dr. von Braun.

FORT WILLIAM FIRM GETS BROOKLYN WORK

FORT WILLIAM, Ont., May 4.—With eight elevator contractors competing from all over the American continent, the Fegles Construction Company, Limited, of Fort William, the only Canadian firm tendering, yesterday signed the contract for construction of a 1,800,000 bushel elevator in Brooklyn, N.Y.

The elevator will be known as the Barge Canal Terminal, at Gowanus Bay, Borough of Brooklyn, the contract price being $1,500,000.

The terminals are to consist of four concrete tanks, a boiler house and power house, together with installation of machinery, belting, etc., the whole to be completed in every detail and ready for operation by September 1, 1922.

PROTECT NEUTRALITY OF CONSTANTINOPLE

CONSTANTINOPLE, May 4. — Greece and the Sultan's Government have been informed by the Allied High Commission that the neutrality of Constantinople and of the Straits must be observed.

The Greeks also were informed that they must not attempt to exercise the right of search nor the control of any Allied merchant vessels.

These steps were taken in order that a recurrence of incidents similar to the search of a Japanese vessel here recently might be prevented.

Minister of Customs to Come

VANCOUVER, May 4.—Hon. R. W. Wigmore, Minister of Customs at Ottawa, will visit this coast as soon as the Ottawa House prorogues to go into the question of the proposed free port and foreign trade area. The Vancouver Board of Trade has received this intimation from H. H. Stevens, M.P.

Sir Sam Hughes Slightly Better

OTTAWA, May 4.—Late tonight a more hopeful state obtained regarding the condition of Sir Sam Hughes. He was said to be feeling considerably brighter.

"THE GIFT CENTRE"

May Birthstone: Emerald; Its Meaning, Happiness

Athletic Sports Trophies and Medals

We can submit appropriate and exclusive designs for Medals, Badges and Trophies for whatever purpose they may be intended. Clubs, Societies and Associations are invited to make inquiries. Our intimate knowledge of such requirements is at the disposal of our patrons.

MITCHELL & DUNCAN, LTD.
JEWELERS, WATCHMAKERS, ETC.
Central Building. Phone 675 View and Broad Streets
C.P.R. and B.C. Electric Watch Inspectors

JONTEEL FACE POWDER

A powder of remarkable fineness, of rare blending qualities, of unusual clinging ability, of a new uncommon fragrance. Once you use Jonteel you will treasure it always. We carry a complete line of Jonteel Toilet Articles, including Perfume, Soap, Talcum Powder, Cold Cream and Manicure Preparations, etc.

Campbell's Prescription Store
"The Rexall Druggist"
Campbell Building Cor. Fort and Douglas
We are Prompt, We are Careful, We use the Best

MAY PRICES

Scratch Food, 100 lbs.	$3.00	Chick Starter, 4 lbs.	25c
Chicken Crop, 90 lbs.	$2.50	Chick Starter, 50 lbs.	$2.75
Cracked Corn, 100 lbs.	$3.50	Chick Starter, 100 lbs.	$5.00

All Kinds of Vegetable Seeds and Plants in Now

709 Yates SYLVESTER FEED CO. Telephone 413

'Ire a Car and Drive Yourself!

Not very good grammar, but that's what "Ole Bill" would say. WE RENT CARS FOR YOU TO DRIVE YOURSELF and give extra special rates by the week.

VICTORIA DRIVE YOURSELF AUTO LIVERY Limited
CARS TO RENT WITHOUT DRIVERS
731 View Street—Phone 3052. Also near Postoffice—Phone 846.

CUSTOMS OFFICERS MEET IN CONVENTION

OTTAWA, May 4.—At today's session of the convention of Dominion customs officers it was decided to change the name of the organization to Dominion Customs and Excise Officers' Association.

R. Colvin, of Hamilton, was made president for a third time; P. Keate, of Montreal, vice-president, and T. H. Barnes, of Ottawa, secretary-treasurer.

E. A. Calder, Victoria; T. J. Battley, Winnipeg, and G. W. Walker, Calgary, are members of the new executive.

MR. WHITE REFUSES TO ANSWER QUESTION

VANCOUVER, May 4.—Following upon the continued refusal of C. J. White, a local barrister, to answer a question put to him yesterday at the gravel pit inquiry, in session here, Commissioner Wark announced this morning that he would reserve decision as to whether Mr. White should

The question which Mr. White refused to answer was, as to whether H. J. Perrin, who made $27,000 in the sale of the gravel pit to the Greater Vancouver Sewerage Board, had told him he had had to pay anything to members of the Sewerage Board.

Mr. White's plea was that the evidence would be hearsay, and in addition he claimed privilege on the ground that he was being consulted by James McGregor, secretary of the Coquitlam City Lands Company, vendors of the gravel pit, as the company's solicitor.

PILES
Are Generally Caused by
CONSTIPATION

There are few, if any, complaints more common than hemorrhoids, or piles, as they are commonly called, and scarcely any which cause more trouble, annoyance and misery.

Ninety per cent are troubled with them at some time or other, owing to allowing the bowels to become in a constipated condition.

Piles are classed under three headings i.e. itching, bleeding and protruding, and the excruciating pains which accompany them cause misery which is beyond description.

Ointments and suppositories may help and relieve for a while, but to get rid of them, it is necessary to have a free, easy and natural motion of the bowels, at least once or twice a day, and by doing this the cause will be quickly removed.

Milburn's Laxa-Liver Pills regulate the flow of bile to act properly on the liver and bowels, thus removing the constipation and all its allied troubles.

They contain no calomel or drastic mineral ingredients, being purely vegetable. They are small and easy to take, and do not gripe, weaken or sicken.

Milburn's Laxa-Liver Pills are 25c a vial at all druggists or dealers, or mailed direct on receipt of price by The T. Milburn Co., Limited, Toronto, Ont. (Advt.)

DRIVER AND HORSE SURVIVE BAD FALL

OTTAWA, May 4.—A miracle occurred here this morning when Joseph Lefvbre, employed by the Public Works Department as a driver, went over the big dump at the foot of Bank Street with a horse and dump wagon, fell about eighty feet into the Ottawa River and escaped with a few bruises and a severe shock to the nervous system.

The miracle does not end there, for the horse, after turning end for end once or twice and landing, like a ton of bricks, with the smashed wagon in the river, calmly swam from the scene of the accident to a boathouse nearly a mile down the river, where he was brought safely to terra firma.

Exchange on Freight Shipments

OTTAWA, May 4.—In accordance with the judgment and order of the Board of Railway Commissioners, the rate of exchange in connection with shipments of freight between points in Canada and the United States from May 1 to 14, inclusive, is announced today as 11 15-16 per cent and the surcharge will be 7 per cent. The surcharge on international passenger business will be based on the 12 per cent exchange.

Honored by Warsaw University

WARSAW, May 4.—Woodrow Wilson, Herbert Hoover and Marshal Foch were given the degree of Doctor of Law by the University of Warsaw yesterday, this being the first time the University ever conferred honorary degrees.

Must Employ Disabled Men

LONDON, May 4.—Thomas Macnamara, the Minister of Labor, announces that hereafter government contracts will be denied to firms whose staffs do not include at least 5 per cent disabled soldiers.

Dardanella Pumps

A new arrival. In brown suede; covered Louis heels.
All sizes $12.00

"The British Boot Shop" MUNDAY'S 1115 Government Street

FRENCH PREPARE FOR OCCUPATION

Troops Will Be Ready to March Into Ruhr District Promptly After Allies' Decision Is Reached

FRENCH MILITARY HEADQUARTERS, Mayence, May 4.—General de Goutte, commander of the Allied forces on the Rhine, said four infantry divisions would be needed in the Ruhr operations, besides a division of cavalry.

Instructions from Paris postponed the operations until further orders, but preparations are going on. Gen. de Goutte said if he received orders on May 13 to proceed with the occupation he would be ready to move in a few hours. There is a general impression here, however, that the occupation will not take place.

There are about 50,000 French troops on the Rhine, of which about one-third are North African, Algerian and Moroccan. Although military authorities consider the North Africans in the Rhineland as among the best units of the army, they have decided not to use them in the Ruhr. The Moroccans are not considered by the French military officers as black troops.

There are a few Annamites in the occupation zone, mostly employed in the supply service, but the authorities declare that there is not a single Senegalese soldier in the zone, and the Senegalese are the only troops regarded by the French as black.

C.P.R. MAY ISSUE NEW DEBENTURES

Authority Is Given Directors at Annual Meeting — Three New Steamships Needed—Usual Dividend Declared

MONTREAL, May 4.—At the annual general meeting of the Canadian Pacific Railway shareholders held here today, the four retiring directors, E. W. Beatty, Hon. F. J. Belque, K.C., Charles R. Hosmer, and Hon. William J. Shaughnessy, were unanimously re-elected.

At a special general meeting immediately following, the directors were authorized to issue bonds, debentures or other securities as they deemed fit, and at such times as they should approve, as collateral to the consolidated debenture stock. In this connection no amount was mentioned, but President Beatty stated that there still remained unissued $67,000,000 of consolidated debenture stock.

The annual meeting lasted fifteen minutes and the special session five minutes.

Among the purposes for which the new stock issues will be made are the purchase of three new steamers, which will cost $22,600,000, and the construction of the Suffield Southwestern branch of the railway to a length of thirty miles at an estimated cost of $30,000 per mile.

"The finances of the Canadian Pacific Railway are in excellent shape, and while the balance in the bank is not as large as it was at the end of the last fiscal year, the amount is nevertheless a very substantial one, and there is still unused or undisposed of over sixty-seven million dollars of consolidated debenture stock, the issuance of which has been heretofore authorized, or that you will be asked to sanction at this meeting," said President E. W. Beatty, in his address.

"Even in the trying time during and immediately succeeding the war, the progress of the company has been steady and sure, and the assets statement shows an increase since 1914 of an amount in excess of one hundred and seventy million dollars," Mr. Beatty added.

"Your diretcors have recently accepted a proposal for the acquisition by London (England) interests of a substantial amount of four per cent consolidated debenture stock at a price which was very favorable."

At a meeting of the directors of the Canadian Pacific Railway Company a dividend of two and one-half per cent on the common stock for the quarter ended the 31st of March last, being at the rate of seven per cent per annum from revenue and three per cent per annum from special income account, was declared, payable June 30 next, to shareholders of record at 3 p.m. on June 1 next.

REVELSTOKE SCHOOL SENDS OUT NURSES

REVELSTOKE, May 4. — Three pupils of the training school for nurses of the Queen Victoria Hospital graduated here last night. The graduates are Miss Gertrude Koelkenbeck, Ashcroft; Miss Amy Smythe, Revelstoke, and Miss Helen Robertson, Summerland.

Addresses on hospital work were given by J. Carmichael, chairman of the hospital board; Rev. J. R. Gretton, Dr. Hamilton, and Mayor Bewa. Dr. W. H. Sutherland, M.P.P., addressed the graduating class.

The presentation of diplomas was made by Mrs. W. A. Foote, for eight years treasurer of the Ladies'. Hospital Guild. Miss Lister, hospital superintendent, presented the medals.

Three of Motor Party Killed

OGDEN, Utah, May 4.—Joseph Nokleby, Parley Nokleby and Marion H. Smith, building machinists, were killed, and Andrew Sandell was injured when the automobile in which the four were traveling was struck by an Oregon Short Line passenger train at Clearfield, near here, this morning.

Los Angeles' Publisher Dies

LOS ANGELES, May 4.—M. F. Ihmsen, publisher of The Los Angeles Examiner, died at his home here today after an illness of nearly two years. He is survived by a widow and daughter.

BUSINESS IN LIQUOR GOES TO COMMISSION

MONTREAL, May 4.—The business of importing and exporting alcoholic liquors, which has been an important feature of the commercial life of Montreal for nearly a century, stopped yesterday when the new liquor commission assumed control of the supply of wines, liquors and spirits in the province.

All the great wholesale houses have disposed of their stocks to the commission, which will hereafter do all the importing, wholesaling and retailing.

The commission cannot do business outside the province. A number of concerns which formerly shipped liquor to other provinces have moved to Western cities, from which they will operate until the ban on imports in Ontario is clamped on.

FEARS TROUBLE FROM IDLE MEN

Mr. Mosher, Head of Railway Employees' Brotherhood, Urges Government to Adopt Unemployment Remedies

OTTAWA, May 4.—A. R. Mosher, grand president of the Canadian Brotherhood of Railway Employees, has issued a statement on the present Canadian unemployment situation, urging the Government to take quick action. He states that his facts are in no way exaggerated, and he speaks as he does in the hope of getting the Government to take some action immediately.

Mr. Mosher says in part: "Prolonged business depression has brought Canada face to face with the greatest crisis in the history of the country. Only prompt and vigorous action will prevent disaster. I have no desire to be sensational or to create undue alarm, but when it is considered that nearly one quarter of the workers of this country are idle, that thousands more are on short time, while others are but irregularly employed, it naturally follows that if such a situation is not corrected, and corrected immediately, the consequences can only be disastrous.

"Already we have had revolutionary speeches and the waving of the red flag at unemployment meetings. The police reserves in Toronto have been doubled in anticipation of trouble. Men are sleeping on the park benches in Winnipeg, and have threatened to storm the hotels if conditions are not alleviated.

"To say that we are experiencing the usual reactions which follow a great war is not sufficient. The unemployment situation of today has never had a parallel in the history of the country. A firm and definite course must be adopted and followed out rigidly if the present system of Government is to survive.

"With a full realization of the emergency, I desire to offer this suggestion: Three years ago we were faced with a great emergency—men and munitions were needed to meet the onslaughts of the enemy on the western front. The call went forth, the nation realized the desperateness of the situation and the need was immediately met. Under the most hazardous conditions, men, munitions and food were rushed across the Atlantic—and the tide was turned.

"Today we face a desperate need—not of shells and engines of war to destroy, but of food, clothing and shelter to sustain the life of the nation. Therefore, why cannot the same organization, the same energy, and the same methods be put in operation to relieve the present situation?

"Someone will say: 'We have no money to start such a movement because we are just paying for the outpouring of treasure in the last emergency.' It is true that we are paying for an outlay which was expended in destruction and not construction. If the financial power of the country were to be utilized in reviving and stimulating industry the outlay would come back a hundredfold.

"If the Government has a better idea let it be put in operation without delay."

BOLSHEVIK GOLD IS SENT TO U.S.

Swedish Steamer, Due in New York Next Week, Carries Much Bullion—Lines Refuse Further Transportation

CHRISTIANIA, Norway, May 4.—The Scandinavian-American Line steamer United States, due in New York May 11, has on board 70 sacks of gold bullion, valued at several million dollars, consigned from the Swedish mail service as first-class mail. The gold is Russian Bolsheviki gold, remelted by the Swedish royal mint.

Last year the Swedish mint remelted and refined nineteen tons of Russian gold, and so far this year has handled seventy tons.

Most of this gold is destined for the United States.

The Norwegian mail service, it is learned, yesterday refused to transmit twenty-seven sacks of gold bullion from the Stockholm Enskilida Bank and returned the gold to the bank.

The Norwegian-American Line, the Swedish-American Line and also the Scandinavian-American Line itself, now are declining to carry such gold cargoes to America.

Dispute Amusement Tax

KINGSTON, May 4.—The Army and Navy Veterans of this city have decided to challenge the right of the Ontario Government to levy an amusement tax upon Army and Navy Veterans, and to make a test case in the courts, if necessary. It is claimed that the veterans have distinct privileges under the charter granted by Act of Parliament and that the Ontario Legislature cannot destroy these privileges.

PREDICTS CLOSE OF COAL STRIKE

J. H. Thomas Thinks Work in Mines Will Be Resumed in Week—Serious Effects of Strike on Traffic

SOUTHAMPTON, Eng., May 4.—A prediction that the British coal mine strike will be over in a week was made here today by J. H. Thomas, general secretary of the National Union of Railwaymen.

Mr. Thomas was a passenger on the steamer Olympic, sailing for New York. He is making the trip for the benefit of his health.

LIVERPOOL, May 4. — In the Liverpool and Birkenhead docks there are today 155 vessels lying idle, their idleness due almost wholly to the coal miners' strike and the consequent impossibility of obtaining coal for the steamers. The quays present a silent, depressing sight, alongside the docks, in which a few passenger liners and many large cargo steamers and tramp steamers are moored for lack of coal. The transatlantic liners are more favored than the cargo vessels because the former have obtained fuel on the other side of the Atlantic.

The Cunarder Carmania sailed today with United States coal obtained on her last trip and will bring back enough fuel for another return journey, says The Liverpool Post.

The huge amount of idle tonnage here is adding to the unemployment conditions, which are said to be grave.

POLES WAGE WAR ON ALLIES' MEN

Insurgent Bands Are Intent on Seizing Upper Silesia by Force—Poland Is Warned of Serious Consequences

OPPELN, Upper Silesia, May 4.—Colonel Bond, British control officer at Gross Strehlitz, reported to British headquarters here tonight that he opened artillery fire on 2,000 to 3,000 Poles attempting to occupy the city. The Poles brought up light field pieces and were replying.

Colonel Bond, who has approximately 200 Italian troops, also reported that he probably could not hold out long.

BERLIN, May 4.—Semi-official advices here are that all the large towns in the industrial region of Upper Silesia were surrounded by Polish insurgents, while Richtersdorf, a suburb of Gleiwitz, and Keiferstadt have been occupied by rebels. Various places in the district of Orzenberg are reported to have been similarly occupied.

LONDON, May 4.—Dr. Sthamer, the German Ambassador here, tonight presented a note to the Foreign Office, protesting against the Polish coup in Upper Silesia as an apparently concerted effort to take the province by force, and refusing all responsibility for the situation and its consequences. The note has also been communicated to the other Allied Governments.

PARIS, May 4.—The French Government, it was learned today, has strongly impressed upon the Government at Warsaw the grave consequences to Polish interests likely to result from a Polish uprising in Upper Silesia. Unrest has been reported in this region over the rumor of an Allied decision giving Poland only two districts there as a result of the recent plebiscite. A mining strike is also in progress there.

Serious rioting is reported to have occurred in some sections, and French troops of occupation have had clashes with bands of Polish insurgents.

The insurgent activities yesterday took the form of cutting communications with Germany, bridges between Breslau and the Silesian regions being blown up.

French infantry, with tanks, have succeeded in clearing Beuthen and Kattowitz of rioters, but the utmost apprehension exists here as to the development of the movement.

OPPELN, Upper Silesia, May 4.—Organized Polish forces, estimated at 20,000, have occupied all of Upper Silesia, south of a line running from Kosel to Tarnowitz, with the exception of a few large towns, and are moving further northward, according to information supplied by a member of the inter-Allied commission here today.

Today, according to this source, the Poles are marching into Gross Strehlitz, north of the line mentioned, in full military order, using motor lorries and being supplied with rifles, machine guns, and dynamite.

Italian troops at Rybnik, well south in the plebiscite area, comprising a regiment of infantry and two machine gun companies, are surrounded by 3,000 Poles, and a pitched battle has been going on for several hours, the information stated this afternoon.

The Italian known dead are three officers, one of them of high rank, and twelve privates.

Toronto Stops Free Meal Tickets

TORONTO, May 4.—With the distribution of a three-day supply of meal tickets to 1,100 men yesterday, the official word went forth that this was the end of the free meal ticket campaign. Officials of the local labor movement said today that another demonstration was being planned by the unemployed.

Backache

tells of kidney trouble. The most prompt relief is obtained by using Dr. Chase's Kidney-Liver Pills, the well-known home treatment. One pill a dose. 25c. a box, all dealers.

Dr. Chases Kidney Liver K & L Pills

Men's Trousers At Reduced Prices

We are offering our line of Tweed and Fancy Worsted Trousers at big reductions. The qualities are good, and the prices will give you a chance to practice economy.

$6.00 Trousers for....$4.00
$6.25 and $6.75 Trousers for....$5.00
$8.00 and $9.00 Trousers for....$6.00
$10 and $10.50 Trousers for....$7.00
$15.00 Trousers for $12.00
See Our Window Display.

W. & J. WILSON
1217 to 1221 GOVERNMENT STREET
P. O. BOX 99 PHONE 809

"Wife Saving Station"
Why Not Clean Your CARPETS The Really Sanitary Way
We RENT and we SELL vacuum cleaners. No charge for delivery and fetching a rented one.
Carter Electric Co. 615 View Street Phones 120 and 121

Work Resumed at Hamilton

HAMILTON, May 4.—About three hundred striking building trades union men returned to work yesterday, receiving an increase from 87½ cents an hour to $1. It is said that about four hundred men in the building trades are still out. The striking bricklayers, it is said, will negotiate with the contractors individually.

HOUSE CONSIDERS BANKRUPTCY ACT

Number of Changes Proposed by Government Are Laid Over—Amendments Relate to Details of Measure

OTTAWA, May 4.—Consideration in committee of the bill to amend the Bankruptcy Act occupied the attention of the House of Commons for a considerable time last night.

Hon. Hugh Guthrie explained that there were no radical changes proposed in the existing law. Amendments included related to details of the operation of the law, and were chiefly for the purpose of clarifying the existing act. They had been suggested chiefly by financial associations, trust companies, chartered accountants, wholesale and retail merchants and others engaged in trade.

Several clauses to which objections were taken were allowed to stand for future consideration.

A. S. Stein, Kamouraska, thought there should be provision where local judges could be administrators in bankruptcy proceedings instead of that power being centred in one judge in each province.

Coming to the clause dealing with the right of the trustee to apply to the court for directions, Mr. Jacobs moved that this be struck out. The deputy Speaker ruled the motion out of order. The committee divided on a motion that the clause be adopted. The vote stood 33 for and 22 against. Progress was reported.

Jury Disagrees in Dalton Case

CHICAGO, May 4.—The jury in the case of William Dalton, sixteen-year-old bank clerk, who stole $772,000 worth of Liberty bonds from the Northern Trust Company recently, disagreed and was discharged today after it had deliberated for nearly twenty-four hours. About half of the jurors were understood to have been in favor of acquitting the self-confessed boy bond thief, while the others favored conviction.

Notice to Owners of Dairy Herds

Wanted—Communications from owners of dairy herds who are prepared to ship a set daily quantity of pure milk at current prices, subject to butter fat test. If a sufficient number of reliable shippers will co-operate, definite arrangements can speedily be made to handle a supply of five hundred gallons daily, Winter and Summer. Herd owners only will be acceptable to the company about to be formed, and they are not asked to subscribe for shares or shoulder any portion of losses that might be sustained owing to a surplus of milk. The shipper will receive full value for his product, and will not be charged more than a nominal commission for transacting his business.

Apply to Box 5453, Colonist Office.

Sydney's "Dry" Crusade

SYDNEY, N.S., May 4.—Seizure of liquor valued at $11,000 marked the fifth day of the bone dry Sydney campaign here. The value of liquors seized in the Sydney district since last Friday now totals more than $40,000.

Thursday Special at the New England

5 lbs. Shoulder N. Z. Lamb for....$1.00
5 lbs. Shoulder Local Mutton for....$1.00
6 lbs. Pot Roast for....$1.00

3 lbs. Choice Alberta Creamery Butter for....$1.45

2 lbs. Choice Boneless Stew for....35c
2 lbs. Minced Beef for....35c
2 lbs. Choice Sausages for....35c

Choice Breakfast Bacon; just try it; lb....35c

Prime Ribs Beef, lb....25c
Boiling Beef, lb....15c
Mutton Stew, lb....15c
Mutton Chops, lb....25c
Shoulder Steak, lb....20c
Sugar Cured Corned Beef, lb....15c
Pickled Pork, lb....30c

4 Large Grapefruit for....25c

Local Rhubarb, 3 lbs. for....25c

Sunkist Oranges, per doz....25c
3 lbs. Cooking Apples for....25c

New England Market
Phone 2368 and 2369 1220 Government Street

ROYAL OAK

.78 Acres, situated at Royal Oak, on the paved road. All under cultivation; small and large fruits. Good vegetable garden, rhubarb, etc. Four-Roomed Bungalow, containing living room, with large pressed brick open fireplace; two bright sunny bedrooms and kitchen. An all round attractive little home and garden.

Price $2,700.00; easy terms.

P. R. BROWN

Real Estate, Financial and Insurance Agents

1112 Broad Street Phone 1076

Oak Bay Bungalow

North Hampshire Road, 6 rooms, 3 bedrooms; lot 50 x 200; fine garden, fruit trees, etc. Cement basement; furnace. Beamed ceilings; built-in features, including electric fixtures and blinds.

Price, $4,850

Heisterman, Forman & Co.

608 View Street, Union Bank Building Phone 55

Cordova Bay Waterfrontage

10 Acres, with frontage on one of the best beaches. Several small bays that lend greatly to privacy. Portion of the land has been slashed and burned off, and there is a very excellent building site with a beautiful view of the Straits and mountains. Considerable of the property is nicely treed. Spring water can also be had. Distance from city about 8 miles. Sayward Station on the Canadian National just alongside. Paved road within half a mile. Price $500 per acre; quarter cash; balance one, two and three years.

B. C. Land & Investment Agency, Ltd. 922 Govt. Street Phone 125

LIVE IN VICTORIA!

If you can't buy a place just now, rent one. Our Real Estate Department offers for sale and for rent some of the choicest residences in the city. Save time and money by seeing us

TO LET, FURNISHED—Six choice homes in various parts of city.
TO LET, UNFURNISHED—Four modern homes in different localities.
FOR SALE—Three hundred of the best residential properties in the city and district.

GILLESPIE, HART & TODD, LTD.

Insurance, Timber, Financial and Estate Agents. Bonds Bought and Sold
Phone 2040 711 Fort Street, Victoria, B.C

Good Value in Home With 1½ Acres

5-ROOM NEW AND MODERN BUNGALOW, complete with cement basement, fruit room, electric light, city water, etc., 2 fine bedrooms, bath with modern plumbing; fireplace in living room; several outbuildings, including barns, chicken houses, etc. 1½ acres first-class land, mostly all cultivated in fruit, small fruit, flowers, shrubs and lawns, etc.

This is a first-class property, and is well located, only 2¼ MILES from city, just off paved road, and only 2 minutes' walk to car. Low taxes.

Price only $6,000, terms

CORY & POWER

(Successors to Currie & Power)

1214 Douglas Street Two Phones: 1466 and 6524

1714 ESTABLISHED 1714 1921

UNION ASSURANCE

of London, England

Is in the Field for Business of

AUTOMOBILE INSURANCE

ALSO FIRE INSURANCE

General Agents for Vancouver Island

BISHOP & WORTHINGTON, LTD.

Phone 74 618 Broughton Street

Sooke Prize Competition

Without knowledge of the names of competitors the executive of the Real Estate Board of Victoria from the 700 names suggested awarded the prizes as follows:

1st Prize—IDYLWYLDE—to E. M. Dalziel (for store girls in Diggon's).
2nd Prize, divided or drawn for between W. E. Losee, 1031 Richmond Road; Mrs. Halliday, Cadboro Bay P.O.; Jessie Higgons, 1005 Balmoral Road, Victoria.
All of whom submitted the name Idylwild.
3rd Prize—Wondermere—Mrs. C. Johnston, 1139 Chapman Street, Victoria.
4th Prize—Witchingwater—Mrs. C. Johnston, 1139 Chapman Street, Victoria.

Prize winners please call at the office of the

FRANCO-CANADIAN Company Limited.

110 Belmont House

At 11 a.m., Friday, the 6th inst.

The People's Grocerteria

749-751 Yates Street

Pure, Fresh-Ground COFFEE

Ground the same day you buy it.
Per lb., 50¢, 45¢, 40¢ and 34c

Why pay 25% more for stale coffee in a tin or package?

Sliced Pineapple, large tins, 25c; flats	15¢
No. 1 Rolled Oats, 5 lbs. for	25¢
Canada Corn Starch, per pkt.	12¢
Pastry Flour, 10 lbs. for	55¢
Choice Pink Salmon, large tins 2 for	25¢
No. 1 Jap Rice, 3 lbs. for	23¢
Jackson's English Floor Wax, 1-lb. tins	48¢
Manchurian Walnuts, 2 lbs. for	25¢
New Dates, extra choice, per lb.	15¢
Local Potatoes, Sutton's Reliance, per sack	$1.35
New Grass Butter, Quality A-1, per lb., 48c; 3 lbs.	$1.40
Lard Compound, per lb.	16¢
Best Quality Peanut Butter, per lb.	20¢
Bologna Sausage, sliced, per lb.	24¢

C.P.R. PRESIDENT IS OPTIMISTIC

Delivers Speech in Which Confidence In Future of Company and of Canada Is Dominating Note

MONTREAL, May 4.—Following is President Beatty's speech delivered at the annual meeting of the C. P. R. today:

The operations of the company during the year, the annual report for which is now submitted for your approval, have been conducted under conditions which were so exceptional as to costs as to make it unique in the company's history as well as in the transportation annals of Canada. The shareholders are aware of general conditions which so strongly influenced the results for the year in question, but I doubt if a full appreciation of them is possible save with a very intimate knowledge of details, the aggregate of which is so vividly reflected upon the company's revenues. The cost of labor, materials and fuel reached their peak during the year, and extraordinary added costs, such as high exchange and taxes, added their quota to the expenses.

The back pay which accrued before the increased freight and passenger rates became effective amounted to a little less than seven million dollars, and the additional amount required to pay exchange on coal and other purchases to four million dollars. The total, including provision for income taxes, involved additional costs of approximately thirteen million five hundred thousand dollars, which were charged to the expenses of the year. With all the extraordinary and abnormal expenses the company was able to absorb and pay its fixed charges and usual dividends. This result was only possible by the excellent character of the company's facilities provided by you in previous years at large capital expense and owing to the possession by it of equipment used with the greatest possible efficiency, which enabled the heavy Fall movement of traffic to be effected with a dispatch which has rarely, I think, been equalled.

Tribute to Officials

I cannot speak too highly of the loyal and effective work done by the officers and men of the company, without whose efforts such favorable results could not have been secured. While the condition of the company's property has never been permitted to deteriorate, due to the provision made for its upkeep to a high standard in pre-war years, there were expenditures which had to be incurred in 1920 which, except for the extensive use of equipment and the shortage of labor and materials during the war, would either not have been included in the expenses for that year in their entirety or would not have had to be incurred at all. The company's equipment was put to a great strain from 1914 to the end of 1919, and both freight and passenger business—including troop and coolie movements—was so extensive that the usual shipping programme had to be reduced because every unit was required in actual service. When these movements ceased, repairs to equipment and renewals, of course, became extensive, and, while I should have preferred that the work could have been postponed until price conditions were more favorable, it was necessary, unless the company were to suffer in prestige, that the work should be gone on with as soon as possible.

Decline in Business

About the middle of December a pronounced contraction in business took place, resulting in diminished traffic of all descriptions. This depression still continues, but by rigid economies the net results for the first three months of this year are somewhat in excess of those of the corresponding period of last year, notwithstanding the greatly increased costs of labor prevailing in 1921. As you are aware, the parity of conditions which has existed in the United States and Canada resulted in the forced adoption in Canada of what is known as the "McAdoo Award" and amendments, and of the award of the United States Labor Board made in August, 1920. Increases in wages may have been justified at that time by the abnormal increase in the cost of living, but they were accompanied by alterations in working conditions of such a character as to impose heavy and, in the view of the companies, unnecessary burdens on the transportation agencies of North America. The combined effect of them has been to greatly increase the cost of the operations of all companies. The conditions which rendered them necessary being rapidly ameliorated, it is apparent that readjustments will be essential.

Cost of Operation

The effort to secure reductions in wages and alterations in working conditions has already been commenced in the United States and is proceeding in a sane, orderly and legal manner. What is accomplished there will undoubtedly reflect on the rates of pay and working conditions in Canada. These increases in wage scales, while not the only element which entered into the increase in freight and passenger rates, were still a very outstanding and potent factor, and when the readjustment of wages takes place it is only right that the rate situation should be again reconsidered with a view to revision downward. The rates are high, but I am not one of those who believe that the existing scale of wages and consequent high freights is responsible for the present business depression. The causes of that go much deeper than the mere standard of wages paid to any given class, and are world-wide. While reduction in wages does carry with it a reduced purchasing power in the individual, such reduced purchasing power is not represented by the difference in scales of wages because of the general decrease in prices of commodities to be purchased. Nevertheless, a reduction in both wages and freight rates would have a pronounced and beneficial effect on the general sentiment in the country through the encouragement it would give and the confidence that normal conditions had been more nearly reached.

New Steamers

The general trade depression has, of course, reflected itself in the results during the present year's operations of the company's steamers, but the passenger business is well maintained and the prospects of immigration on a large scale are very promising. The construction of the new steamers for the Atlantic and Pacific, to which reference is made in the annual report, has been very seriously delayed by the joiners' strike in Great Britain, which is still apparently far from settlement and which will defer the delivery of the steamers until at least the end of the present year. These ships are of a class that would render service during the Summer and Autumn of this year, and the fact that they will not be available is to be regretted. As both the direct and indirect benefits of a continuance of an adequate service are very great, it may be desirable to purchase other ships, if these can be obtained at moderate prices.

Condition of Finances

As indicated in the annual report, your finances are in excellent shape. While the balance in the bank is not, of course, as large as it was at the end of the last fiscal year, the amount is, nevertheless, a very substantial one, and there is still unissued or undisposed of over sixty-seven million dollars of consolidated debenture stock, the issuance of which has been heretofore authorized or that you will be asked to sanction at this meeting. Even in the trying times during and immediately succeeding the war the progress of the company has been steady and sure, and the asset statement shows an increase since 1914 of an amount in excess of one hundred and seventy million dollars.

Your directors have recently accepted a proposal for the acquisition by London, England, interests of a substantial amount of four per cent. consolidated debenture stock at a price which was very favorable. This is the first application for the acquisition of debenture stock from England since the outbreak of hostilities in 1914, and in the opinion of your directors is an incident of the utmost significance as indicating the resumption of interest in your principal capital security in Great Britain. It may conceivably be the first step towards the reestablishment of a market in England for the ranking securities of the company which cannot but have an important influence on its future financing.

New Bond Issues.

As explained in the annual report, you will be asked at the special general meeting to be held immediately after this meeting to approve the issuance of bonds, debentures or other securities collateral to consolidated debenture stock which the company is, or may, or hereafter, be empowered to issue, and to the same amount, such securities to be payable in such currency and at such times and places, and bearing such interest as your directors may think proper. While it is not easy to designate in advance the exact purpose for which money may be from time to time required, it is thought by your directors that your approval should be asked to the creation and issue of such securities as will enable them, as conditions warrant, to provide money for extensions and new steamers and also restore the cash reserves of the company, substantial amounts of which have, during the last few years, been expended on capital account.

The company's enterprise is now so extensive that in providing for normal and proper expansion, large sums of money are quickly absorbed. You will, I feel sure, recognize the desirability of having your financial arrangements in such shape that your directors can, without avoidable delay, secure funds for your purposes at intervals as circumstances may justify or require, and to that end will invest them with the proposed powers.

Hopeful Outlook

While the period of rigid economy and retrenchment has not yet passed, your directors do not look forward to an indefinite continuance of the present commercial depression. Certain basic elements in costs have yet to be reduced, but the stimulus of restored confidence and commercial activity is not, I think, in the distant future. When it is reached and traffic approaching normal is resumed, the full effect will be felt on the company's operations.

Over-expansion and consequent financial embarrassment have caused in many localities a pessimism which is not warranted by the fundamental soundness of Canadian conditions and the country's almost unlimited natural wealth. I have the most implicit faith in the ability of the company to satisfy all the public demands which may be made upon it and to meet with credit to itself and advantage to your interests the steadily advancing commercial and transportation requirements of Canada.

Borden's ST. CHARLES EVAPORATED MILK

Perfectly pure—always rich and creamy. It is the real all purpose milk

With the cream left in.

ASK NEW BAR HOURS IN LONDON SUNDAYS

LONDON, May 4.—A letter asking the Liquor Control Board to make the hours of opening for licensed premises on Sunday from noon to two p.m. instead of from one to three p.m. as at present, is published today over the signatures of the Bishop of London and F. C. Harrington, the latter who was originally destined to be head of an enormous brewing business.

The letter declares that present hours are driving the women to despair, as the men will not leave till the bars are closed. The Bishop adds a footnote saying that the present suggestion is without prejudice to his desire to have premises closed altogether on Sunday.

HON. JOHN OLIVER VISITING TORONTO

TORONTO, May 4.—"We are hoping the new method of handling the liquor traffic will work out as predicted," remarked Hon. John Oliver, Premier of British Columbia, who is visiting Toronto today.

Hon. Mr. Oliver's chief object in visiting Ontario at present is to spend a holiday on the old farm with his father.

While in Ottawa, the Premier had a conference with the Cabinet, chiefly in connection with the adjustment of Indian reserve areas in the Pacific Province.

Memorial Day Proclamation

WASHINGTON, May 4.—The annual Memorial Day proclamation setting aside May 30 as a holiday was issued by President Harding yesterday.

GOSSARD WEEK — Angus Campbell & Co. Ltd. — GOSSARD WEEK

Store Hours: 9 a.m. to 6 p.m.; Wednesday, 1 p.m.

A Fine Showing of Smartly Styled Taffeta Frocks

SPECIALLY PRICED AT

$27.50, $30.00 and $32.50

Announcing the arrival of a new shipment of "Chic" Taffeta Frocks, very moderately priced today at $27.50, $30.00 and $32.50. Choice may be had of navy, black, brown and grey in a range of styles seldom found in silk dresses selling at such low prices. The prudent will make an early selection.

Many of the models shown are set off with trimmings of ruchings, embroidery, puffings, etc., and you will find every one of them exceptional value and well worthy of a visit to the dress section here today.

New Colored Voile Smocks and Blouses

Very dainty and pretty are the new Colored Voile Smocks and Over-Blouses now being shown in the dress section. Many of them are trimmed with wool embroidery and tucks of self. A large range of colors to select from. At $2.90 to $5.25

Girls' and Boys' Wool Jerseys to Clear at $1.90

Clearing line of Boys' and Girls' Fine Wool Jerseys, in navy, saxe, white, fawn and brown; sizes 4 to 10 years. Regular to $3.50. Today $1.90

ON SALE TODAY

15 Only English Jersey Sports Coats

Very Special **$9.75**

Clearing today, 15 only Women's Fine Wool Jersey Sports Coats with collar and cuff of contrasting colors. Made with shawl collar and sash. On sale today at $9.75

Elastic Top Vests, Special at $1.50

Women's Elastic Top Opera Vests, with dainty silk ribbon straps, in flesh and white; sizes 36, 38 and 40. Splendid quality and very special value at $1.50

10 Doz. Heather Mixture Hose $1.00 Pair

A special offering today of 10 Dozen Fine Heather Mixture Golf Hose for women; wearing parts are strongly reinforced. Various mixtures to choose from. Special for today at, per pair $1.00

An Exceptional Offer

Two Hundred New "Tie-Back" Plaid Gingham Frocks

AT **$2.95** — On Sale Today — View Window Display — AT **$2.95**

It's a long time since we have had the pleasure of offering such a fine group of Gingham Porch Frocks in the new "tie-back" styles as this special purchase presents here today. You must see these dresses to appreciate the excellent value they offer. At $2.95

Sizes 36 to 44

New Navy Reefers for Girls 4 to 14 Years

Just received a new lot of Children's Fine Cheviot Navy Serge Reefers, for girls 4 to 14 years. Made with detached blue sailor collars; trimmed with white braid, priced according to size. At $12.75 to $14.50

Navy Serge Kilted Skirts for Girls at $1.50

Fifteen Only, Girls' Navy Serge Kilted Skirts, with bodice, in size 4 years only. Formerly priced at $2.50. Clearing today at $1.50

Unusual Values Are Shown in the World-Famous Gossard Corsets This Week

This is "Gossard Week" and many women are taking advantage of the notable values being offered. Please remember these prices are for "Gossard Week" only. We make mention of two very special values.

At **$2.98**—Model 264 is of a low bust style, with straight line below the waist; made from pink everlast cloth; sizes 20 to 30; regular $3.75. Gossard Week $2.98

At **$3.98**—Model 262 with a full bust of medium height. The long skirt has ample fullness to take care of the full size thigh; made of white coutil; sizes 22 to 36; regular $5.00. Gossard Week $3.98

NINETY MOROS KILLED BY CONSTABULARY

MANILA, May 4.—Ninety Moros, including Maharajah Untong, a religious fanatic, leader, were killed Sunday by a detachment of Philippine constabulary in an engagement near Tagibi, on the island of Solu, some 500 miles from here, according to advices received today at constabulary headquarters here.

Announces Wage Revision

NEW YORK, May 4.—The American Railway Express Company announced here today it had notified its 50,000 employees that it contemplated a revision in wages, effective June 1.

CASTORIA For Infants and Children. In Use For Over 30 Years — Bears the Signature of Chas. H. Fletcher

The Daily Colonist

Established 1858
The Colonist Printing & Publishing Company, Limited Liability
1111-15 Broad Street, Victoria, B.C.

J. L. Tait, Business Manager

Subscription Rates by Carrier and by Mail in Districts Contiguous to Victoria Served by Colonist City Carriers:

Yearly	$12.00
Monthly	1.00

Subscription Rates by Mail:
To Canada, Great Britain, the United States and Mexico, except districts as above:

Yearly	$6.00
Half-Yearly	3.00
Quarterly	1.50

All subscription rates payable in advance. Mail subscribers are requested to make all remittances direct to The Daily Colonist.
Subscribers in ordering change of address should be particular to give both old and new addresses.

Thursday, May 5, 1921

NO AUTHORITY

Announcements are being made as authoritative on behalf of the Liquor Control Board which we do not believe constitute the policy of that body. One of these that has aroused some misunderstanding is to the effect that certain breweries within the Province are going to be taken over and operated by the board. We do not think for a moment that such action is being contemplated. In the first place the Liquor Control Act does not give the Government power to manufacture beer. Had this purpose been designed there is no doubt that the title of the Act, as well as certain of its provisions, would have dealt with manufacture as well as control and sale. Then it would be a risky procedure for the Liquor Control Board, which is absolutely unqualified in the premises, to engage in manufacture, for it would have no assurance whatever that the people would buy its products.

There is another question to be considered, namely, that the people in voting on the Prohibition referendum gave the Government no mandate to engage in the manufacture of beer, or any other beverage. Indeed, we may assume that any such procedure was farthest from their thoughts. The board could not very well purchase any breweries operating in the Province without purchasing all, for if it did it would be guilty of a discriminatory act which would arouse resentment, and for which it would have no legitimate excuse. Whatever inspired the announcement that the purchase of certain breweries was being contemplated by the Board, we feel assured it was not the Government. Premier Oliver is exceedingly unlikely to permit his Government to engage in the State manufacture of beer, especially when such an act would amount to confiscatory procedure.

There is probably no blame attached to the Liquor Control Board because an announcement was made on its behalf regarding State manufacture of beer. The announcement in every likelihood was never given out in any official way. It could not have been, inasmuch as the purchase of breweries would be one of governmental policy, and it has not been considered by the Cabinet. We would go further and say that a step of this character would not be taken unless first sanctioned by the Legislature. In short, the whole subject may be dismissed by pointing out that there is no authority under the new legislation whereby the Liquor Control Board could purchase breweries.

ANGLO-AMERICAN RELATIONS

Lord Northcliffe is as well, if not better, qualified than any representative Britisher to speak on Anglo-American relations. He can speak on the Irish question as an Irishman and as one who, through the press he controls, has exercised every possible effort in recent years to promote a better understanding of political conditions in Ireland. The address which he gave to Canadian and American businessmen in London illustrates his desire to placate any misunderstandings that have arisen on this side of the Atlantic because of happenings in Ireland, and the whole tenor of what he had to say indicates his advocacy of frankness and co-operation in the dealings between the English-speaking peoples. As an individual he is an element of power in fostering this spirit, and it may be said to his credit that The London Times and the other newspapers which he controls have exercised their utmost influence to assuage all differences of opinion which arise from time to time between the United States and Britain.

Lord Northcliffe touched on the salient questions which, either officially or otherwise, possess angles which may lead to disputes. He dealt with the possibility of a new Anglo-Japanese alliance, but pointed out there could never be any such combination of Powers arraigned against the United States. The oil question is not, in his opinion, likely to perturb the relations of the two countries, and, no doubt, with his sources of information he had many interesting figures to advance in this connection which were not carried in the cable dispatch dealing with his speech. His lordship is right in saying that any misunderstandings there are in Anglo-American relations will be due largely to the "pin prick" policy of certain newspapers. He was making special reference to the Hearst publications in the United States. Coming from the world's leading newspaper owner this criticism is weighty, all the more so because in Lord Northcliffe's newspapers there is scrupulous care exercised to deal with matters affecting America with the utmost fairness. The press he controls is a great factor in the promotion of cordial relations between Britain and the United States. Lord Northcliffe himself never loses an opportunity to foster co-operation, and his words carry great weight on this continent.

TAXATION RELIEF

We are in full accord with Alderman Harvey in the arguments he educes in favor of every possible effort being made to prevent an increase in municipal taxation. It has been pointed out that the proper representations whereby the city can secure its first share of the liquor profits during the present municipal year have never been made to the Provincial Government. The proposal was made in these columns in ample time to allow of such representations before Premier Oliver left for Eastern parts, but nothing was done. In support of the contentions advanced by Alderman Harvey we would earnestly suggest to the City Council that, if there is any definite chance of the relief to be forthcoming through the liquor profits being obtainable this year, there should be no increase in taxation. Any increase that is now put into effect will proportionately weaken the city's claim for permanent relief. The Government, when an inquiry into municipal and Provincial sources of revenue is being carried on, can legitimately point to the taxes raised in this community and can use these as an argument in favor of curtailing the relief sought for so long.

It is an easy matter to raise the taxation rate, but due consideration should be given to the hardships which the increase is going to inflict. The results of the tax sales of the past few years show conclusively how necessary relief is, and it is the bounden duty of the City Council to omit no effort to secure its share of the liquor profits which will be available and payable during the present financial year. The Provincial Government can hardly refuse any request of the kind. Mr. John Hart, as Minister of Finance, will have control of the moneys paid in through liquor receipts. He is a member for Victoria, and should be especially favorable to a claim put forward that, if acquiesced in, will relieve the overburdened taxpayers of this community and of other communities throughout the Province.

CEMETERY AGITATION

There might be more sympathy with the proposal to proceed at once with the purchase of a site for a new cemetery if those who are agitating for this would prove conclusively that it is absolutely necessary. They have, further, to prove to the satisfaction of the people that the site in Saanich, tentatively selected, is the best for the purpose. It is only natural that at a time when the citizens are faced with increases to their municipal taxation they should question any expenditure which is not absolutely necessary. It is maintained that a cemetery by-law need not be put before the people because of the Provincial legislation of last session. The supporters of the provision of a new burying ground hail this fact with satisfaction, because they realize that any money bylaw faces almost certain defeat at this time. It may be pointed out, however, even if the people have no say in the matter, that only increases the responsibility of the City Council to safeguard their interests.

It is idle to say that a cemetery will pay for itself. It will eventually, but a debt will hang over the community responsible for several years, and at first the costs will have to be met out of taxation. We maintain that the Ross Bay Cemetery, with some improvements and additions made to the space, would last for at least three years more, and then financial conditions may be more favorable than they are today. Every investigation towards this end should be carried out before a policy of expenditure for a new cemetery is undertaken. The people are looking to the City Council to retrench and economize in every possible way. This agitation for a new cemetery at a time like the present will arouse a suspicion that the Council is not doing what it can to protect the interests of the ratepayers.

MUSHROOM COMPANIES "BOOM" OIL BUSINESS

OTTAWA, May 4.—"Present indications are," says a statement by the Department of Mines, "that the reported discovery of oil below Fort Norman, on the Mackenzie River, may prove to be one of the outstanding events of the mining industry of Canada."

Officials of the department emphasize, however, that the indiscriminate purchase of stock in many of the mushroom oil companies that are being formed with the avowed purpose of acquiring petroleum claims in the Mackenzie River basin cannot be commended. Prospecting for oil under the best conditions is extremely hazardous. The haphazard staking of claims for speculative purposes is to be discouraged, and it will likely be found later on that the great majority of these claims, acquired merely in the hope that they could be turned over to companies prepared to sink wells, will be left on the hands of the speculators with resultant heavy loss to the unfortunate stockholders.

Sir James Lougheed, Minister of Mines, announces publication of a revised edition of the departmental report on the Mackenzie River basin. Inquiries are being received by the department from all parts of the world.

Asia has more than 120 active volcanoes.

LETTERS TO THE EDITOR

No letter to the editor will be inserted except over the proper signature and address of the writer. This rule admits of no exceptions.

Educational Week

Sir,—One would not have expected that a person so greatly concerned with the public welfare and with so great experience in such matters as the Editor of The Colonist would have been the first to rush into print and condemn an undertaking before the objects had been fully stated or explained.

In order to correct any misapprehension that may have been created, I wish to make clear just what the purpose of Educational Week is. It is not a new thing. It has been tried successfully in other places and has not only served to enlighten the public for the first time perhaps on many phases of school work, but has created a greater interest in the various school activities. The Board of School Trustees is anxious for suggestions looking to the improvement of the schools, more particularly from those who are the patrons of such schools.

Educational Week is not gotten up with the single object of endeavoring to pass by-laws for some school expenditures which, in my opinion, in this instance are of an ordinary nature and do not call for special classification in the minds of any unbiased tribunal.

The purpose of Educational Week is, as far as possible, to get all our citizens to investigate our school system to see if we are getting the best results for the money expended.

With this in view, the committee of the Board have asked all the organizations in the city to appoint a representative to meet with them and draw up a plan for an Educational Week. There may have been some organization missed in the circular letter, if so, we would be glad to have them let us know, and only too pleased to have their co-operation.

A meeting will be called in the School Board Office on Monday, May 9, 8 p.m., for the purpose of outlining a programme.

M. RAYNOR.
Chairman Board of School Trustees, Victoria, B.C., May 4, 1921.

The Sabbath Day

Sir:—Several letters have appeared in your columns lately on the subject of which is the correct day for observing the Sabbath. May I be permitted to bring to your notice a theory which I first heard from that learned Bible scholar, Bishop Allen, when he was in this city about two years ago. It was to the effect that we are now keeping the day as our sabbath which is in exact chronological order from the first sabbath instituted by Almighty God at the creation. An account of the incident is mentioned in 10th Joshua, 12-13, when the sun and the moon stood still for the space of about a whole day, as we are told, and the Israelites, taking no account of the extra time, counting it as but one day. They were from thenceforth almost (not quite) a day behind in their reckoning of time. The little that the long day lacked of a full day of twenty-four hours (twenty minutes) was made up when Hezekiah was given the sign that God had heard and granted his prayer (2 Kings, 20, 9-11), when he caused the shadow on the sundial to go backwards ten degrees (twenty minutes), thus completing the full period of one day. From that time forward Judah (the Jews) were that much behind in their reckoning of time, namely, one full day. As we all know, our Saviour rose from the dead on what, according to the Jews, was the first day of the week, but which was really the seventh according to exact chronology, thereby restoring the sabbath to its correct position according to God's own clock, which keeps the most accurate time.

We have the most certain evidence from the Scriptures that the Apostles and disciples of our Lord observed what we now call the first day of the week for assembling themselves together for the breaking of bread and for worshiping their Lord and Master. And from that time till the present Christians in general have kept that day sacred. And we are told, Acts 1: 3, that during the forty days between our Lord's resurrection and ascension He was teaching His apostles the things pertaining to the Kingdom of God. Are we to believe that he neglected to indicate to them on which day to observe the sabbath? Not having record of all the things He told them, we can only judge by what the apostles did. As to what were their instructions, my own belief is our sabbath day is really the seventh day according to God's own chronometer.

T. PARSONS.
1415 Camosun Street, Victoria, B.C., April 26, 1921.

Law Enforcement

Sir,—I see that The Colonist and I have been guilty of the crime known under the Prussian code as "lese majeste." We will have to mind our P's and Q's if we do not want to be "fixed" one of these days. Fortunately at the present moment we have no such law as "lese majeste," but one may be ordered passed at the next session of the Legislature.

People who enter the public service, under a democratic form of government, must learn to take a broader view of their rights and the rights of the public to protest and criticize. Criticism does not necessarily mean enmity, but may be ventured with the best of goodwill. I was present at the first forum held by the Police Commissioners, when, from speeches made to the public then, I understood that the law is to be strictly enforced, without fear or favor, and without discrimination of "race, creed or color." It was to be strictly and impartially enforced from the "Empress Hotel to Fantan Alley." Finding that the "enforcement" is practically confined to that section of our population who pay taxes but have no vote, I uttered my protest through your columns. I understood during the election camapign (for commissioners) that "Chinatown was to be for the Chinese." I repeat what I said before—what steps, if any, have been taken to enforce the law in other sections of the city? Is there no betting in poolrooms, or on baseball matches, going on? Is poker, bridge, auction bridge and other forms of gambling non-existent? My objection or protest was not that the law should be enforced, but that the "enforcement" has been concentrated in that section of the city where the inhabitants pay taxes but have no vote, and, therefore, are unable to make their voices heard. It is un-British to attack those that cannot hit back or defend themselves.

May I strongly recommend to Commissioner North that the police should miss no chance in entering bars, not to linger there, but so that the liquor might be dumped. Apart from the monetary loss which this course will cause the saloons, it will also have the effect of preventing some weak people from securing intoxicating liquors in sufficient quantities to put them "under the influence, but not dead drunk." When they are "dead drunk" the police will take them off the streets, but when "under the influence" to the extent of being obstreperously argumentative, they remain in our streets to disgrace the city. The course suggested by Commissioner North will have the effect of stopping this, to the benefit of the good name of our city.

H. HASTINGS.
1206 Wharf Street, Victoria, B.C., April 29, 1921.

Humane Week

Sir:—In your editorial entitled "Humane Week," a thought well put is this: "Humane societies endeavor to stand as a buffer between civilization and some of its evil passions." I do not believe the work of the Society for the Prevention of Cruelty to Animals could be better defined. Buffer is right.

The small band of workers who comprise this organization have the support and sympathy of everybody who appreicates a square deal. Their work is voluntary, their enthusiasm intense, and their cause is just.

This week, May 1 to 7, is recognized throughout Canada as "Be Kind to Animals Week." The objects are humane education, publicity of the S.P.C.A. work, and a widespread invitation for all to assist financially.

The carrying on of any enterprise means funds. The needs of the S.P.C.A. are not great, but money to some extent must enter into its proceedings. Office rent, stationery, inspector's salary, expenses incurred in following up cases of cruelty, all call for cash, and that must be forthcoming by popular subscription.

Anybody who takes the thought of abused animals to heart and wishes to assist in this noble work is especially invited to do so this week. Contributions can be left at the following prominent places: Secretary, S.P.C.A. Rooms, 323 Sayward Building; David Spencer, Ltd., Douglas Street entrance; S.P.C.A. Tea Room, 202 Union Bank Building.

Any amount, no matter how small, will be joyfully received.

Here are a few lines from an American soldier-poet, who after enumerating the losses on the field of battle, says:

"What about the horses
On the blazoned scroll of fame:
The pulling, hauling horses,
And the broken, blind and lame,
Giving every ounce of power to the gasping, dying hour—
Where's the martyr in the forces
Played a better, braver game?"

J. A. SHANKS.
1281 Fairfield Road, Victoria, B.C., May 3, 1921.

Amalgamation of Ex-Service Associations

Sir,—Having read a copy of a communication received from London re the possibility of the Ex-Service Associations in the Old Country coming together under the banner of The British Legion, I think that the time is now opportune to consider the question seriously in Canada. I do not know just exactly what the constitution of the British Legion would be, but if the project is to receive serious and favorable consideration in Canada, there is no doubt but what such amalgamation would require to be on a fair equitable basis, although there would require to be a give and take policy adopted by the various associations, owing to the very varied nature of their constitutions.

From present observations I have come to the conclusion that a number of the organizations are playing a wait and see game, each thinking that in view of the changed financial conditions the other association will go out of existence. Such thoughts are unworthy, and altogether wrong, for the simple reason that no matter what may come, the executive and members of each organization will undoubtedly endeavor to carry on, although they may have to reduce the size of their club premises. In carrying on, what is the result? Each of them will fritter away their present finances, and in doing so weaken themselves as organizations. Even if it came to any of the associations closing down altogether, there is no

(Continued on Page 19)

One Year's Use at Our Expense

If you are not prepared to invest in a Cabinet Model at present, this is your opportunity to secure a NEW EDISON at a lower figure. At the end of one year we will take it back at full value in exchange for any cabinet model.

$12.80

Cash Will Place This Model in Your Home

PERMANENT DIAMOND POINT—NO NEEDLES REQUIRED

Kent's Edison Store

Phone 3449 1004 Government Street

FIFTY YEARS AGO TODAY

(From The British Colonist of May 5, 1871.)

Administrative Changes—Mr. Alston, Registrar of Titles, has been appointed Acting Attorney-General. Mr. Phillippe, who sails for England by the first boat, having neither accepted the appointment at Demarara nor resigned as Attorney-General of this Colony, will depart on leave of absence. As a new and responsible ministry will be formed about the 1st of July under the new constitution, Mr. Phillippo will not return, and the present step is taken pending arrangements with the Colonial Office as regards his future movements. It is understood that Mr. Alkman will act as Registrar of Titles pro tem.

Gladstone on Women's Franchise—London dispatch: In the House of Commons Mr. Gladstone said he was opposed to the bill enfranchising women, in its present shape, but was ready to sustain a carefully prepared measure for the same object. On a vote being taken it resulted in a majority of sixty-four against the bill.

Prussia's Pound of Flesh—Paris dispatch: The Prussians have demanded strict compliance with the terms of capitulation.

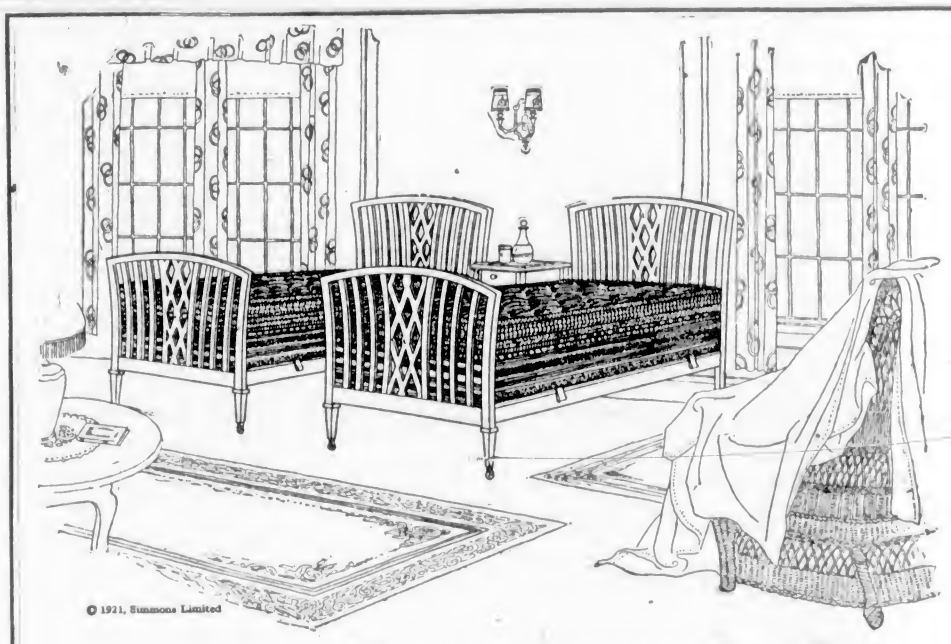

Why is a Simmons Box Spring so good to sleep on

ANY ONE who wants that vigorous feeling of being "made all over again" morning after morning should get a Simmons Box Spring and Mattress.

Built for sleep by Simmons Limited—the real authorities on this whole subject of sleep.

Simmons Limited knows how to build springs and mattresses that invite your spine to lie level and every nerve and muscle to *relax*.

* * *

Your unfailing assurance of sweet, clean Mattresses and Bed Springs is the *Label* of Simmons Limited.

This *Label* means sanitary materials. It means fine craftsmen working in airy, sunlit rooms.

So all you have to do is to see the *Label of Simmons Limited*, and then select the style of Mattress and Box Spring you like best—sweet and clean through and through!

Built for sleep, remember! You'll find yourself relaxing on a Simmons Mattress and Box Spring—your spine level, every nerve and muscle at *ease*.

Simmons Mattresses and Box Springs are great favorites all over the Dominion.

Your dealer will show them to you—a fine choice of models and prices.

Also *Fabric Springs*—built for sleep by Simmons Limited.

* * *

Free Booklets on Sleep!—Write us for "What Leading Medical Journals and Health Magazines Say about Separate Beds and Sound Sleep," and "Yours for a Perfect Night's Rest."

Get Your Dealer to Show You

SIMMONS METAL BEDS

Built for Sleep—Your choice of exquisite Period Designs, beautifully enameled in decorative colorings and hardwood effects. Twin Beds, Cribs and Day Beds.

* * *

SIMMONS BOX SPRINGS

Built for Sleep—Made of the finest oil-tempered, double cone Spiral Springs. Conform to every contour, and hold the spine level in every sleeping position.

* * *

SIMMONS MATTRESSES

Built for Sleep—Filled with great layers of white felt, scientifically built up layer by layer. Fine heavy ticking. Roll edges.

Canada has no Pure Bedding Laws—but Simmons Limited has!

SIMMONS LIMITED

MONTREAL TORONTO WINNIPEG CALGARY VANCOUVER

SIMMONS BEDS

Built for Sleep

ESTABLISHED 1885

Men's Boots; special prices; sizes 6 to 10.....$5.95
Boys' Boots; special prices; sizes 1 to 5.....$3.65
Youths' Boots; special prices; sizes 11 to 13.....$3.25

See Centre Window

MAYNARD'S SHOE STORE
649 Yates Street Phone 1232
WHERE MOST PEOPLE TRADE

Canadian Puget Sound Lumber & Timber Co., Ltd.
Manufacturers of Douglas Fir Lumber, Clear Fir Flooring, Clear Fir Ceiling, Clear Fir Partition, Clear Fir Siding, Mouldings and Interior Finish, Dimension, Boards, Shiplap, etc.
Special Cut Prices
on Short Length Flooring, Ceiling, Partition, Siding, Etc.
Highest Grades. Perfect Manufacture. Prompt Deliveries. Special Service Victoria and Vicinity.
See Our Stocks.
Foot Discovery St. Phone 7060

Guaranteed. Only in One-Pound Hermetically Sealed Packets

W. A. JAMESON COFFEE CO.
Of Victoria, B. C.
Roasters and Packers

COST $50,000 TO AID DISABLED VETERANS

Big Sum Spent by Soldiers' Civil Re-establishment in Relieving Unemployed Pensioners in Victoria

Over $50,000 was disbursed for the relief of disabled veterans alone by the Soldiers' Civil Re-establishment, Victoria branch, during the months of January, February, March and April, according to a statement made yesterday by Major S. H. Okell, Assistant District Vocational Officer, who directed the Federal relief fund for Vancouver Island. Approximately 500 men and their families, where married, benefited from the funds distributed. The majority resided in Victoria, although there were a few from the Up-island points.

The relief was not distributed generally to all veterans or relatives in need, but purely to pensioners or those who received vocational training on account of disabilities due to military service, out of employment. When as many as 500 disabled men were out of employment, hard up against it for the necessities of life, some idea may be gathered of just how serious the unemployment situation has been amongst the veterans. Hundreds who were not qualified for the Federal aid have been assisted by the G.W.V.A. and other soldier organizations in the city, and many are still being aided.

The granting of Federal assistance to the disabled men was discontinued on April 23. No money was extended to the men direct, but orders granted for provisions, rent and fuel. Incidentally, Major Okell states that a number of merchants of the city have not as yet submitted their bills in connection with the fund, thus delaying the closing of the department's books on the subject. The bills are to be rendered in triplicate.

CONSERVATIVE LUNCHEON

Weekly Functions Increasing in Popularity—Mr. Turner Talks at Event Tomorrow

At the regular Friday luncheon, under the auspices of the Conservative Club in the clubrooms, Campbell Building, the chief speaker will be Mr. Thomas Turner, for sixteen years associated with "Sporting Life," of London, England. There will be other speakers as well as a musical programme.

These weekly luncheons of the club have proved unique and successful events at which a large number of members have attended, each function attracting a larger attendance. Tomorrow's luncheon wil commence at 1 p.m.

CANNOT BE ALLOWED TO KEEP TWO WIVES

AKRON, Ohio, May 4.—Giuseppe Sarniola, who attempted to square the triangle formed when his wife arrived from Italy Friday and found him living with a second woman, by keeping both, was sentenced to the workhouse for one year by Judge Spicer yesterday. Sarniola was found by officers living in a one-room shack with three children, one by his first wife, one the son of his second wife's first husband, and one by his second wife.

A second son by his second wife was born today. Judge Spicer ruled that Sarniola was living in a manner which would tend to contribute to the delinquency of the children.

"DIAPHALENE" REGD.

For Dainty Underwear

"DIAPHALENE" gives you the sturdy wear of cotton, and the softness, daintiness and silky finish of silk, at a price that makes it a real economy to use for Underwear.

"DIAPHALENE" can be had in white, pink, sky and other art shades.

If you prefer white cottons, ask your favorite store for HORROCKSES' Nainsooks, Cambrics, Madapolams or fine India Longcloths.

See HORROCKSES' name on the selvedge.

For name of the nearest store where procurable, write

JOHN E. RITCHIE, Canadian Agent
591 St. Catherine Street West . Montreal
Branches:—Toronto and Vancouver

Made by
HORROCKSES, CREWDSON & CO., Limited
Cotton Spinners and Manufacturers
MANCHESTER, England

LOOK FOR THE NAME ON THE SELVEDGE

FRENCH OBSERVE DAY OF NAPOLEON

Anniversary of Great Emperor's Death Is Marked by Elaborate Ceremonies in Paris and Other Cities

PARIS, May 4.—France today began a two-day observance of the centenary of the death of Napoleon. At 6:49 o'clock Thursday afternoon a salvo of artillery at the Invalides will mark the passing of a century since the death of the great warrior, and will close the exercises.

A memorial service was held early today in Notre Dame Cathedral. Cardinal Dubuis, Archbishop of Paris, presided, and a great throng heard the famous Requiem Mass of Berlioz, a stupendous work which required the voices of more than 500 singers.

Later in the day, Victor Berard, Minister of Public Instruction, participated in a ceremony at the Sorbonne, in honor of the civil institutions established by Napoleon.

The chief feature of tomorrow's exercises will be a military ceremony at the Arc de Triomphe, erected to celebrate the victories of France. Louis Barthou, Minister of War, will act as presiding officer, and troops of the republic will pass in review before President Millerand and will salute the monument of Bonaparte.

The concluding ceremony will be the granting of solemn absolution by Cardinal Dubuis in the chapel of the Invalides, adjoining the tomb of Napoleon. On this occasion, Marshal Foch will do homage to the "Little Corsican."

Similar ceremonies were planned throughout France and at Waterloo, St. Helena and Ajaccio, Napoleon's birthplace.

MENDS AIRPLANE IN FAR NORTH

Ingenuity of Hudson's Bay Boat Engineer Enables One Imperial Oil Machine to Return From Fort Simpson

WINNIPEG, May 4.—With a few dog sleigh boards, glue made from raw moose hide and some crude blacksmith tools, L. A. Johnson, a Hudson's Bay Company steamboat engineer at Fort Simpson, constructed propellors with which one of the two all-metal Imperial Oil Company airplanes recently returned from Fort Simpson to Peace River.

The story, told this month in The Beaver Magazine, of the Hudson's Bay Company, says the "flying freighters" broke their propellors at Fort Simpson last month on their way to the Fort Norman oil fields, and but for the emergency repairs made by Mr. Johnson both of the machines would have been stranded until the opening of navigation on Slave Lake, about July 1. As it was, one of the machines, commanded by Captain George Gorman, was enabled to return to Peace River, the starting point.

The machines were reported to have arrived safely at Fort Simpson, but The Beaver's correspondent, an eyewitness, states that both machines crashed there, smashing their propellors. Wooden skids, which had been substituted for the usual wheels, gave way under one of the machines as it came down on a four-foot snowbank. The second plane, with four men, endeavored to continue the trip next day to Fort Norman. It had just taken the air when one skid dipped and the plane was spread-engled on the snow with a broken under-carriage and a splintered propellor. None of the occupants were injured.

DELINQUENT OWNER DENIES CITY RIGHTS

Cultivator of Vacant View Street Lot Finds Himself Forcibly Ejected by Former Proprietor

George Lawrence found himself in trouble in the city police court yesterday, following his attempt to eject Joseph G. Stroud from a lot on View Street, for the cultivation of which the complainant had obtained a permit from the City Hall. The accused was charged with assault and admitted to having attempted to put Stroud off the lot; but justified himself on the ground that the property had been in his family's possession for nearly sixty years, and while it was true that it had been seized for taxes, he had never admitted the right of the city to its ownership.

The complainant, Joseph G. Stroud, testified that he had been a construction foreman for the city since 1884. He had obtained a permit to cultivate the lot in question, next to his home, at 1020 View Street. He started in one day last week to rake the weeds on the lot, and he was seized by Lawsence, who ordered him off the place, he said.

The witness swore that when he told the accused he had a permit, the latter said: "Damn the city permits; the city has no right to these lots." Witness admitted that he had not been injured by the accused.

George Lawrence, testifying in his own defence, said that the lot had been owned by his family for sixty years. Back in the seventies they used to cultivate oats and other feed crops there, he said. He had been in default as to the city taxes on the lot since 1915, but he had never admitted the claim of the city to the property, and had always intended to contest it in the courts. He had not yet done that, he said, because the lawyers wanted lots of money before they would take a case.

The witness claimed that the complainant owed him money for rent, and that the latter had got this permit with the intention of causing irritation and trouble. His only intention with regard to the complainant was to put him off the lot.

Magistrate Jay said that it was clear the defendant had lost ownership rights to the lot some years ago. However, it was not a very serious case of assault, and he would impose a nominal fine of $5. Mr. J. S. Brandon conducted the defence of the accused.

BRITAIN'S PAYMENT TO RAILWAY OWNERS

LONDON, May 4.—The British Government's plan for a settlement with the British railways for possession of them during a portion of the war is embodied in a bill which will be presented to parliament proposing that the claims of the railway owners be broadly commuted for fifty-one million pounds sterling in two payments, one to be made at the end of this year, and the second one at the end of next year.

The proposition seems to be regarded as fairly reasonable by the general public, especially as the alternative to a substantial payment to the railways is litigation.

BUILDING COSTS ARE DISCUSSED

Views Expressed on Proportion of Labor and Materials at Ottawa Conference—Other Matters Considered

OTTAWA, May 4.—Relative costs of labor and materials of building were again before the conference of labor and contractors in the building trades of Canada today.

Labor delegates objected to the figures submitted by J. B. Carswell, Hamilton, yesterday, and Tom Moore, leader of the labor delegates, quoted statistics to disprove Mr. Carswell's figures. Mr. Carswell protested that the conference could not get away from the figure of 80 per cent wages charge in the cost of materials. The conference adopted a report signed by both sides of the "house," setting forth that costs in building were divided as follows:

Direct labor costs on the contract, 35 per cent; materials delivered on the contract, 55 per cent; contractors' overhead under profit, 10 per cent.

The committee on conditions of employment recommended closer co-operation between Federal and Provincial agencies for the direction of labor to points where it was needed, abolition of private employment agencies, and reduced transportation cost on Government railways to carry unemployed labor to points where a demand existed. In regard to industrial safety, the committee recommended that suitable legislation be passed in all Provinces, and that the operation of this legislation be under Provincial Workmen's Compensation Boards.

A recommendation in favor of the extension of the principle of the joint industrial council provoked a lengthy discussion, but was generally supported. The committee was asked to draw up a sample constitution for these boards to operate under.

The conference meets again tomorrow. It is expected that the sessions will be terminated tomorrow evening.

CLUB GAMBLING HOUSE

Magistrate Convicts Four Out of Fifteen Chinamen Arrested in Recent Police Raid

Magistrate Jay concluded the case of the fifteen Chinamen recently arrested in a police raid on a lottery house in Fantan Alley, by convicting and fining four of the five men who came before him yesterday on remand for judgment. The case against the other ten men charged with being found in a common gaming house had been dismissed at the previous session of the trial, on the ground that the evidence had not been sufficient to establish the allegation that they were actually in the place at the time of the raid.

Wong Chong, Wong Kuong, Sam Key and Sam were found guilty, and each fined in the sum of $25 and $5 costs. Chung Wing was found not guilty, and the charge against him dismissed. Messrs. W. C. Moresby and R. C. Lowe appeared for the accused.

Magistrate Jay, in giving his decision, said that he had no doubt that this Chinese club on Fantan Alley was a gaming house within the meaning of the criminal code. The paraphernalia seized there by the police was that of fantan and Chinese lottery, both unlawful gambling games. It was true that the defendants had attempted to show that they were playing a lawful game at the time of the police raid, but the character of the house would convict those found in it, unless a better excuse than any that had been given was forthcoming. He had therefore decided the case of each man on its merits, as to whether the accused had actually been taken in the house or not; and he had given some of the defendants the benefit of the doubt arising from the confusion attendant upon the raid.

Liquor Prices in Manitoba

WINNIPEG, May 4.—Revision of permanent price lists for liquor handled by the Government Vendor under the Manitoba Temperance Act to reduce the profit gained by licensees and increase profits of the provincial treasury is suggested in the report of the public accounts committee adopted today.

It Works Wonders On Colds, Catarrh, Bronchitis, Weak Throat

When your throat rattles, your lungs and chest are sore, your throat is stuffed with cold—don't fear consumption—use Catarrhosone and get well. It clears the throat, stops hacking, relieves tight chest and soreness in the bronchial tubes. To clear away Catarrh of the nose nothing could be better. Catarrhosone is Nature's own remedy—it heals and soothes—removes every form of throat, lung and bronchial trouble. Prescribed by many specialists and used by thousands every day. Get the dollar outfit; it lasts two months. Small size, 50c; trial size, 25c, at all dealers, or the Catarrhosone Co., Montreal. (Advt.)

Among the Newest Arrivals Are Some Beautiful

Organdie Trimmed Hats

To wear with the new gowns and Summer frocks these Hats with delightful organdie trimmings are strikingly effective. Such shades as navy and white, white with black cherry trimmings and orchid are included in this display. Prices are from **$14.50**

Trimmed Hats, in a representative array of the season's smartest modes are here for your selection. Prices are most reasonable at, from **$7.50**

728-734 Yates Street **Scurrah's** LIMITED Telephone 3983

COUNCIL TO MEET UNDER OLD TIME

Saanich Body Will Open Session Tonight at 8:30, Daylight Saving Time—Councillor Ormond Protests

The Saanich Council meets tonight at 7:30 standard time, which means 8:30 by daylight saving time. The Saanich municipal office is operating under the new time.

Councillor Ormond, a consistent advocate of daylight saving in Saanich, stated last evening that he would protest against Council meetings being held under the old time. He lives close to the city boundary and has his business in Victoria. This means that he goes to work by new time. The Council practically never concludes its business before midnight, which will be 1 o'clock in the city. Councillor Ormond has no desire to stay at Royal Oak until any such hour. The Council may cut its session short tonight, in view of the confusion over the two different times.

Councillor McWilliam also reports difficulties over the time.

Councillor Ormond states that there is much confusion over the schools of Saanich continuing to operate under the old time. He intends to see if something cannot be done to straighten matters out. Personally he has been beseiged by indignant ratepayers who blame the Council for what has happened.

It is usually a very late hour before The Colonist reporter arrives in the city from the Saanich Council meetings, and the continued adoption of the old time will make matters worse.

CANNOT PUT OFF HOSPITAL DEMAND

Board Will Meet Tomorrow Night, and Refusal to Postpone Request for Loan Is Practically Certain

There is practically no chance of the Jubilee Hospital Board withdrawing its demand that the city carry out at once its part of the 1913 agreement, whereby the city must place $225,000 at the disposal of the board for the erection of a new hospital.

The Hospital Board will hold a special meeting tomorrow night to consider what form the reply to the latest plea of the city shall take. The Council, recognizing its obligation to the board, contends that the present is an extremely inopportune time to attempt the flotation of a loan of such large proportions, and has asked the Hospital Board to reconsider the matter and, if possible, arrange for postponement. The Council has pointed out that the Provincial Government is pledged to give the hospital $175,000 when the city gives $225,000, according to the agreement, and it has advanced the suggestion that the Provincial Government should pay in this contribution at the same time.

The Hospital Board, however, regards this suggestion as just so much 'stalling,' and it is pretty certain that when the Hospital Board meets Friday night, it will merely reiterate what it has maintained all along, namely, that the need for increased hospital accommodation is absolutely imperative and that the agreement with the city must be carried out immediately, no matter what the financial difficulties may be.

"I don't see how we can help ourselves," said Mr. Charles Williams, vice-chairman of the Hospital, last night. "I don't see how we can refrain from maintaining our attitude and how the city can refuse to meet us. The Council is evidently trying to sidetrack its obligation by pointing out that the Provincial Government is also bound to contribute towards the hospital fund. It is quite correct that the Provincial Government has undertaken to give $175,000, but that has nothing to do with the agreement between the Hospital Board and the city. The two undertakings must be treated separately.

Need the Money Now

"The fact of the matter is that we need $225,000 for the building of a new unit of the hospital," continued Mr. Williams. "There is no use in blinding ourselves to the essential requirements of the hospital. It has been overcrowded for a long time and more accommodation is urgently needed. The Hospital Board has not forgotten the Provincial Government's agreement, under the municipal legislation of 1919, to contribute $175,000 towards the hospital; nor has it any intention of disregarding this agreement. But we have got to do these things by degrees and it would be a mistake to mix up the two contracts.

"The Hospital Board did not approach the city for the $225,000 before it had given the whole question mature consideration. We cannot even postpone action. We have got to start building now, and we believe that if we start at once the building can be practically ready for occupation within six months. If we let the matter drag along any further, we will never get anywhere. The argument about financial stringency can always be put before us."

The Council will probably have the reply from the Hospital Board by Monday, when definite decision relative to the issuance of the $225,000 loan will be made.

African palm oil is being successfully used as a fuel for internal combustion engines.

Real Shaving Brushes

With genuine bristles set in rubber, 75c to $6.00
After Shave Lotions and Talcums, 25c to $1.25
Our Razors are the guaranteed kind.

Victoria **OWL DRUG CO. Ltd.**
J. G. MacFarlane, Mgr. Douglas and Johnson

Special Prices

On Strap Footwear for This Week

Ladies' Brown Suede Two-Strap Pumps, military heels. Regular $14.00, for, pair **$8.45**
Ladies Black Suede Two-Strap Pumps, military heels. Regular $14.00, for, pair **$8.45**
Ladies' Black Vici Kid Cross Strap Pumps, Louis heels. Regular $14.00, for, pair **$8.45**

633-5 Yates Street **WATSON'S** Phone 26
The Home of Good Footwear

Cleveland Tractor—Bargain

Latest Model Cleveland "Cletrac" Tractor, 1920 model. All latest improvements; only worked two months. Bargain. Inquire,
CROWN REALTY & INVESTMENT CO.
Imperial Bank Buildings

CORPORATION VOTING DENIED ST. BONIFACE

WINNIPEG, May 4.—The City of St. Boniface was deprived of the right to grant the corporation vote by the Legislature, as the result of an attack on this principle by members of the Labor part.

Attorney-General T. H. Johnson was in favor of the city being allowed to manage its own affairs in its own way, but when it came to a vote, Clause 12 of the bill, granting a man an additional vote in virtue of his position as a director, or the manager of a corporation, was eliminated. The Laborites claimed that the clause provided for a return to the day of money rule, and was a violation of the one-man-one-vote principle, which will not be tolerated.

By a vote of thirty to thirteen, the House adopted the report of a committee, stating that an increase in the telephone rate was necessary for the operation of this utility of the Province at cost.

The per capita consumption of coffee in the United States last year was about 500 cups.

© D & B 1921

No Corns Today

unless folks let them stay

Millions of people nowadays keep completely free from corns.

At the first sign of a corn they use Blue-jay—the *liquid* or the *plaster*. The pain then stops. In a little while the whole corn loosens and comes out.

People who pare corns keep them. People who use old treatments—harsh, unscientific—do themselves injustice.

There is now a scientific corn ender. A famous chemist perfected it. This world-famed laboratory supplies it through druggists everywhere.

It is at your call. A touch will apply it. Its use seals the fate of a corn.

At least 20 million corns yearly are now ended in this easy, gentle way. Apply it to one corn tonight. Watch what it does.

Plaster or Liquid
Blue-jay
The Scientific Corn Ender

BAUER & BLACK Limited TORONTO CANADA
Makers of B & B Sterile Surgical Dressings and Allied Products

We Can Now Supply You With the Famous

"BURD" Quick Seat Piston Rings

Every mechanic and car owner who is "motor wise" knows the specially high-grade quality of these piston rings. All sizes are now in stock. Prices

Sizes up to 4-inch. Each ..... 70¢
Sizes over 4-inch. Each ..... 90¢

Thomas Plimley
IF YOU GET IT AT PLIMLEY'S IT'S ALRIGHT
Broughton Street Phone 697

Our Deposit System Is Pleasing Many—Try It for a Month

H. O. Kirkham & Co., Ltd.

Fort Street Just Above Government

The Largest Retail Food System in British Columbia

Can and Do Sell Cheaper—Try Them

Special Today in Grocery Department

New Dates (Hallowi), No. 1 quality, regular 2 lbs. for 35c; special, 2 lbs. for ..... 30¢
Lipton's Jelly Powder, Orange, Lemon, Cherry and Black Currant, regular per packet, 10c; special, 4 packets for ..... 35¢
Dried Green Peas, finest quality, regular 3 lbs. for 24c; special, 4 lbs. for ..... 25¢

Fish Department

Fresh Halibut, per lb. ..... 20¢
Fresh Ling Cod, whole or half fish, per lb. ..... 10¢
Fresh Soles, per lb. ..... 14¢
Fresh Ling Cod, sliced, per lb. ..... 12½¢
Fresh Red Spring Salmon, per lb. ..... 32¢
Fresh Ling Cod, fillets, lb., 15¢

Mrs. Haines' Marmalade, Orange and Grapefruit, 1-lb. jars, 33c; 4-lb. jars ..... 95¢
Chippewa Shaker Salt, 2-lb. cartons ..... 12¢
Pineapple Marmalade, 1-lb. jars for ..... 45¢
See Demonstration in Store This Week.
Pendray's Waterglass, for putting down eggs, pint tins, 25c; quart tins ..... 48¢
Olive Butter, nice for sandwiches. Per jar, 23c and ..... 38¢
Finest Ashcroft Potatoes, per sack $1.90
Mazola Salad Oil, per tin, 44c, 75c and $1.40
New Brazil Nuts, per lb. ..... 40¢
Eastern Walnuts, 2 lbs. for 25¢
Split Peas, per lb. ..... 10¢

Phones: Grocery, 178 and 179 Fruit Department, 5523 Fish and Provisions 5520, Meat 5521, Delivery 5522

Footwear Specials At Christie's

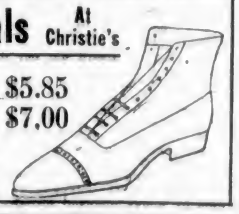

Men's Calf, Black and Chocolate; recede toe, at $5.85
Ladies' Vici Kid, Black and Chocolate; cross strap, at $7.00

G. D. CHRISTIE
1231 Government Street

Cycling Club

To Be Formed

Tonight at 7:30

All those interested are asked to meet at

Plimley & Ritchie, Ltd.
611 View Street Phone 1707
"Bicycles and Sporting Goods"

ASK FOR

Porritt's Picture Postcards

Sold at Hibben's, Litchfield's, and Adeney's, 253 Cook St.

PRICE 10 CENTS

CATERING
LUNCHES, 12 to 2 p.m.
TEAS, 3 to 6 p.m.
F. C. PAYNE C. BADGER
Top Floor Campbell Building
Phones 8890 and 4254L

POTATOES
Best Yakima Nelled Gem Potatoes. Extra good solid Onions at very reasonable prices; clean, and best cooking.
HONG YUEN & CO.
1769 Quadra Street Phone 194

Re-Upholstering
When your Chesterfields, Easy Chairs and Settees lose the rest-giving quality, let me upholster them for you. Chesterfields and Easy Chairs made to order.
Phone 2758R J. SIMPSON

B&K OAT FEED
A low-cost dairy feed with a good protein percentage.

This Week's Special

Sunlight Soap, per carton, 25¢
Lifebuoy Soap, 3 for ..... 25¢
Fels Naptha Soap ..... 10¢
Castile, long bars, 2 for ..... 25¢
at

Plummer's Store
The Store of Satisfaction
1119 Quadra Street

LONDON, May 4.—While the prices of many articles of food dropped during April, the signs now are that the price recession has reached the limit, temporarily at any rate.

City and District in Brief

Organ Recital — Mr. G. Jennings Burnett, assisted by Mrs. Wilson Jones, will give an organ recital at St. John's Church on the evening of Monday, the 16th inst.

Delegates to Meeting—Mrs. Chambers has been named the second delegate from the Ladies' Auxiliary of the A. & N. Club to attend the meeting being called by the Women's Independent Political Association on May 16. Mrs. B. Johnson is the other delegate.

Musical Tea — The Tillicum Bible Class of the First Presbyterian Church will hold an afternoon tea in the schoolroom of the church from 3:15 to 5:30 o'clock on Saturday afternoon next. A most delightful musical programme is being prepared for the occasion, and it is expected that the affair will be well patronized.

Unable to Speak Here—Premier W. F. Massey, of New Zealand, sent a message to the Canadian Club here yesterday, expressing regret that he would be unable to speak at a luncheon proposed for tomorrow. He stated that he will be unable to spend sufficient time in Victoria to accept the invitation.

Sunday School Tennis—A meeting has been arranged to take place at the Y.M.C.A. tonight at 7 o'clock for the purpose of arranging a schedule and forming a constitution for the Inter-Sunday School tennis tournament. All clubs entering are asked to send their delegates along promptly that business may be expedited.

Elk Lake Development—The Elk Lake Committee made a trip of inspection to Elk Lake yesterday afternoon and viewed the park development, progress of the city's farming operations, road and trail building, and the Y.M.C.A. pavilion, now practically completed. No new policy was decided on.

"J" Unit Dance—Members of the "J" Unit Chapter, I.O.D.E., are holding a dance at the Orange Hall, on Friday night from 9 o'clock until 1 o'clock. Ladies who have promised to leave refreshments for the affair are asked to do so between 3 and 5 o'clock, at the I.O.D.E. hearquarters or at the Orange Hall.

To Sing at Sidney—The Arion Club, the well known Victoria musical organization, will give a programme in the Berquist Theatre, Sidney, on May 9, under the auspices of the North Saanich Women's Institute. With a choir of fifty voices, the club will provide a musical treat that is expected to draw a full house. Mr. E. Howard Russell is the director of the club.

Lady Elks Meet — The monthly meeting of the Ladies of the Royal Purple, the Women's Auxiliary of the Elks, took place last night in the Elks headquarters, Weller Building. The meeting was well attended, and was presided over by Supreme Honorary Royal Lady Carlow. Business of importance was discussed, and plans for the month's activities were formulated.

Social Meeting Tonight — In the schoolroom of St. John's Church, corner of Mason and Quadra Street, a social gathering will take place this evening, under the auspices of the St. John's branch of the Anglican Young People's Society, commencing promptly at 8 o'clock. A splendid variety of instrumental music, recitations and games will be given, and every member of the organization is urged to be present.

Like Old Times—It was something like a reminder of an almost forgotten age in the City Police Court yesterday, when R. G. Gibbs pleaded guilty to the charge of alowing his horse to stand unattended and without a weight attached, on Belleville Street. Constable Ferguson testified that he saw the horse running away with the baker's cart, and that he was able to so head off the runaway that Chief of Police Fry could stop it. Magistrate Jay imposed a fine of $5.

Want Time Changed—The North Dairy Parent-Teachers' Association, at a meeting held on Monday evening, passed a resolution opposing the operation of the Saanich schools under the standard time. The meeting of the Ward Four Ratepayers' Association, held last evenink in the McKenzie Avenue School, went on record as favoring the adoption of daylight saving in Saanich. The resolution will be forwarded to the Council and the School Board.

Spring Fever Signs—The merry month of May has ushered in clear skies, balmy days, cool nights, daylight saving, and other signs and portents of Spring. Among them is to be noted the condition of the docket of the City Police Court, where yesterday, for the second day in succession, no less than five persons were fined for undue alcoholic assuagement of that fretful fever which still comes every year to remind man that he was once of a migrant species.

Esquimalt Function — The whist drive and dance held under the auspices of the Ladies' Guild of Esquimalt, at the Sailors' Club, on Tuesday evening, was an unqualified success. In the card competition Mrs. Dent won the first prize for ladies, with Mrs. Stockley second, and Mrs. Thomas consolation. Of the gentlemen Mr. Ashby secured first prize, Mr. Cameron second, and Mr. Chambers the consolation prize. Mrs. Geiger was convener, assisted by Mrs. White and Mrs. Campbell. Dainty refreshments were served.

Child Welfare Meeting—A meeting is called for Friday next, May 6, at 2:30 p.m., in the Provincial Library, Parliament Buildings, for the purpose of completing the organization of the Vancouver Island Child Welfare Council under the Provincial Department of Health. Delegates will attend from various organizations and many island points, and it is hoped there will be a large representation from the recently formed Victoria District Council, and also that all workers interested in this important branch of public health service will make a special effort to be present.

Moose Social—About 100 couples danced to the splendid music provided by Wallace's orchestra at the Moose gathering held last night in their headquarters, K. of P. Hall. A whist drive conducted in connection with the affair attracted a large number of players, the winners being: Ladies—First, Mrs. Earl; second, Mrs. Hodgkinson; consolation, Mrs. F. Wipers. Gentlemen—First, F. Sewell; second, H. M. Barber; consolation, W. Earl. During the evening dainty refreshments were served and the enjoyable affair came to a close about midnight.

Satisfactory Conference—The conference between a representative of the Hudson's Bay Company and the Esquimalt Council on Tuesday evening, on matters at issue between the two parties was "most satisfactory," stated Reeve Lockley yesterday, and it seems likely that the difficulties will shortly be amicably settled. Nothing of a definite character was done at the meeting, but it was arranged that the Reeve should prepare and submit certain proposals to the Council at its next regular meeting. Mr. E. H. Wilson represented the Hudson's Bay Company.

Seek Missing Heir—There is an estate in England awaiting William Carson, for whom inquiries through the local police are being made by Mr. James B. Foster, of 540 Sixth Avenue West, Calgary, who has enlisted the assistance of the authorities here in his search after Carson, who is described as being now about 76 years of age and a machinist by trade. Carson left England in 1885 and located at Spence's Bridge, B.C., where he was employed by the C.P.R. until 1900 as foreman, when he left for the Coast, and it is believed he came to Victoria.

Keeping Whisky for Sale—William Quaglioti was fined in the sum of $300 by Magistrate Jay in the City Police Court yesterday, on a conviction of keeping whisky for sale in the Allies Hotel, Blanshard Street. Constable Arthur Bishop, who was corroborated by Sergeant Florence, testified that after a tussle with the accused he had taken from him a flask containing whisky and two whisky glasses. The accused declared that he had found the incriminating exhibits in the lavatory of the hotel, just before the police arrived on the scene. The magistrate was of opinion that the liquor was there for purposes of unlawful sale. Mr. R. C. Lowe appeared for the accused.

Literary Club Closes—The closing meeting of the season was held on Tuesday night by the Literary Club of this city. The event of the evening was a literary contest, which was won by Mrs. J. H. McFarlane, who was presented with a book, being the gift of Mrs. Joule. The Literary Club has had an interesting career in that it was formed twenty-five years ago, when the ladies organized various reading clubs, this being the sole survivor. The original membership consisted of twenty-five, and the roll call now includes eighteen members. The Venerable Archdeacon Sweet is the president and Mrs. R. B. McMicking is the vice-president.

Suspended Sentence—Thomas R. Roskelly was released on suspended sentence by Magistrate Jay in the City Police Court yesterday, after pleading guilty to the charge of stealing a vise and stocks and dies from the tugboat Edna Grace, the property of Captain W. E. Gardiner. Mr. H. H. Boyle, who appeared for the accused, made a strong plea for clemency, urging that his client had taken the tools without criminal intent in order to do some work for himself, and had been foolishly scared into hiding them when he heard that prosecution was intended. Captain Gardiner came into court and said he would take the accused back into his employment if the court would be lenient.

New Subdivision — The Franco-Canadian Company announced the prize-winners in its subdivision name contest last night. The new subdivision is in the Sooke district, and the Realty Board committee of selection was unable to pick from the suggestions submitted a name suitable for the whole area, but several were adopted for different portions. The first prize was won by E. M. Dalziel, for the Diggon employees; the second will be drawn for by W. E. Losee, 1031 Richmond Road; Mrs. Halliday, Cadboro Bay; Jessie Higgons, 1005 Balmoral Road; third prize, Mrs. C. Johnston, 1139 Chapman Street. Among the names to be applied to various portions of the subdivision are Idylwylde, Harbor View, Cooper's Crest and Homelands.

Saanich Speeding Cases—A lengthy docket of speeding cases was disposed of by Magistrate Jay in the Saanich Police Court yesterday, fines being imposed in the majority of them. For exceeding the speed limit in their motor cars on the East Saanich Road, Fox & Mainwaring, A. H. Hall, Hobson and Harrison, Shun Chong and W. P. McDonald were each fined in the sum of $20. E. Sargent was fined $15 for speeding his motorcycle on North Quadra Street. Sundar Singh and Mahi Singh were fined $40 each on a conviction of obstructing a municipal officer while he was driving cattle to the pound. The charge against Daniel McPhee of driving to the common danger was adjourned until today, after being partly heard.

In County Court—In the County Court yesterday His Honor Judge Lampman reserved judgment in the third party case arising out of the recent action of David Spencer, Limited vs. Cary. Evidence adduced showed that Mrs. Cary, wife of the former partner in the Central Clothing Store, View Street, received a cheque for $600 from the assignee of the defunct firm. She cashed it at Messrs. Spencers' store, paying a small bill, and receiving cash for the balance. The assignee stopped payment on the cheque, and the firm sued and obtained judgment on the endorsement. The present suit is to settle the question of whether or not Mrs. Cary can recover from the assignee, Mr. R. D. Dinning. Mr. F. C. Elliott appeared for Mrs. Cary; and Mr. H. A. Maclean, K.C., for the assignee.

Brotherhood Meets—A number of important matters were discussed at a meeting of the Victoria West Brotherhood, which took place on Tuesday evening, with Mr. H. Campbell presiding. No action was taken on the question of protesting against the increase of the legislators' salaries on the ground that the association was non-political in character. The matter was brought before the meeting when the secretary read a communication from the Women's Independent Political Association regarding the matter. A delegate of the Brotherhood on the Educational Week Committee was appointed in the person of Charles F. Banfield. An interesting address given by Mrs. Wicks on "Esperanto," was especially enjoyed, after which a vote of thanks was accorded the speaker for her instructive discourse.

A.O.F. Meet—All the six courts of the A.O.F. were present at the meeting held in the hall on Broad Street last night, when District Chief Ranger Jenkins presented Victoria Court with the shield which is annually competed for by the different courts in the city. At the conclusion of this ceremony, a whist tournament was held, in which there were 26 tables taken. The prize winners were as follows: Ladies—First, Sisters Veitch and Bayliss; second, Sisters Longley and Lancaster; third, Sisters Curtle and Anderson; consolation, Sisters Ingles and Neilson. Gentlemen—First, Bro. Creed and Bro. Crowther; second, Bro. Anker and Bro. Gill; third, Bro. Curtis and Bro. Watkins; consolation, Bro. Jones and Bro. Smith. At the conclusion of the drive, an informal social hour was enjoyed, during which refreshments were supplied.

LIVER SALINE 60c
For that morning headache.
CYRUS H. BOWES
Druggist
Government Street Opp. Bank of Montreal

THE WEATHER

Meteorological Office, Victoria, B. C., at 8 p.m., May 4, 1921.

SYNOPSIS

The barometer remains high on the Coast and fair weather is general on the Pacific Slope. Showers are reported in Alberta, and mild weather extends to Manitoba.

TEMPERATURE

	Min.	Max.
Victoria, B. C.	41	54
Vancouver	36	56
Kamloops	34	66
Barkerville	28	44
Prince Rupert	38	48
Atlin	30	44
Dawson, Y. T.	31	54
Calgary, Alta.	28	54
Winnipeg, Man.		62
Portland, Ore.	48	62
San Francisco, Cal.	48	56
Seattle, Wash.	42	52
Penticton	34	62
Grand Forks	34	64
Nelson	34	56
Cranbrook	28	60
New Hazelton	30	52

WEDNESDAY

Highest	56
Lowest	41
Average	43
Minimum on grass	33

Bright sunshine (Tuesday) 14 hours.
General state of weather, fine.

Staple Goods Will Not Be So Cheap Again

Greatest Clearance in the History of

IRISH LINEN STORES

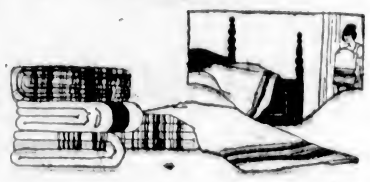

Big Marcella Bedspreads. Reg. $8.50 for $6.50
Embroidered Bedspreads, size 90 x 100 inches. Reg. $14.50. On sale $8.50
Large Double Bed Size Flannelette Sheets, and best quality. Reg. $4.95. On sale, pair $3.50
Hemmed Pillow Cases, made of heavy durable cotton. Reg. $1.50, pair $1.00
Bleached Sheets, size 70 x 90 inches. Reg. $4.00. Sale, pair $3.25
300 Yards Dark and Light Stripe and Flowered Prints. Reg. 45c. Sale, 4 yards for $1.00
Feather Pillows, medium size. Buy these now. Reg. $2.50, each $1.75

Comforters Reduced
$21.00 for $14.50
$27.50 for $21.00
$35.00 for $25.00
6 Only, Cotton Filled Comforters, large size. Reg. $8.50. Sale $4.50

Colored Turkish Towels, first-class goods. Reg. $1.25 and $1.00, at, pair, $1.00 and 75c
Extra Large Colored Heavy Turkish Towels, reg. $2.25. On sale, pair $1.50
Fine White Saxony Bedspreads, large size. Reg. $7.50. On sale, each $5.50
White Canton Flannel. For three days only. Sale, 7 yards for $1.00
Good Heavy English White Flannelette, 30 inches wide. Reg. 75c. Sale, yard 50c
Double Warp Very Heavy Old Country Flannelette, most durable flannelette made. Regular 95c. On sale, yard 75c
70-Inch Bleached Sheeting, reg. 85c. Sale, yard 65c
70-Inch Superior Heavy Bleached Sheeting. Reg. $1.00. Sale, yard 75c
72-Inch Old Country Heavy Bleached Sheeting, pre-war quality. Reg. $1.75. Sale, yard $1.25
80-Inch Twill or Plain Heavy English Sheeting. Reg. $2.25. Yard $1.50

Remember—We can supply you NOW at much lower prices, and from Blankets to Tea Towels. Get our prices first.

Fine Quality Bleached and Unbleached Irish Table Damask, 70 inches wide. Reg. $2.50 and $2.75. Sale, yard $2.00
Superior Quality Hemmed Sheets, large variety; sizes 72 x 99 and 81 x 99 inches. Reg. $8.50 and $9.50. Sale, pair, $6.50 and $5.50
Irish Linens of every description, Cloths, all sizes; Table Napkins, Runners, all widths kept in stock of the famous "Old Bleach" Linens, bleached and natural brown.
Good Circular Pillow Cotton, 42 inches wide. Reg. $1.00. Sale, yard 75c
Great Snap—40-Inch Bleached Pillow Cotton, good Irish make. Reg. $1.25. Sale, yard 75c
Irish Mercerized Table Napkins, reg. $8.50 and $6.50. On sale, 6 for $3.50 and $2.50

Wool Blankets
A big bargain in factory bought Blankets; size 64 x 84. Sold regular at $17.50; 10 pairs only to clear at, pair $10.50

1017 GOVERNMENT STREET
Vancouver VICTORIA Belfast

For your Spring plants get a nice

Brass Jardiniere

We have a few in good patterns for a 7-inch pot at $2.50

Carter Oriental Trading Co.
709 Fort St. Here Since 1895

Cranleigh House School
FOR BOYS
Offers a complete course for the beginner or the candidate for Naval College, R.M.C., Law, Matric. or other exams.
C. V. MILTON, A.C.P.
149 Foul Bay Road Phone 4666

Next Campbell's Drug Store **Cash Shoe House** 705 Fort St.

5 HOURS ONLY

50 PAIRS of the finest little FRENCH PATENT OXFORD Tie you can buy. An extremely neat toe and Louis heel; an ideal shoe for Summer wear, suitable for days or evening. You may never have a chance like this again; you never have had it before. So for 5 HOURS ONLY we will sell you one pair of this neat little McKillop Shoe for $3.65

COMPARE OUR PRICES on Misses' Patent Mary Janes and Theo Ties, 11 to 2 ... $2.95

TO LAUNCH HOME BUILDING DRIVE

Continued from Page 1

hold fortnightly luncheons, at which matters of current interest to realty men will be discussed.

Realty Licence Act

A committee composed of Messrs. C. T. Cross and Joseph E. Andrews was appointed to prepare representations to go before the Legislature at its next session relative to revision of the Realty Licence Act. Members of the Board contend that this legislation is too lenient, in that it grants licences to practically anyone who is prepared to pay the ten dollar fee. In order to maintain a high standard in the realters' profession and debar fly-by-night and unscrupulous land sharks, the Board will ask the Legislature to insert clauses making it necessary for all licencees to pass teste of competency. The Board will also take up with the newspapers a proposal to designate special space in the advertising columns for the exclusive use of members of the Board thus lending a certain amount of distinction.

The Board also endorsed the petition being circulated by the retail merchants, urging the city to use its efforts to speeding up the re-paving of Government Street. Members held that this could be accomplished by increasing the number of men at work without of necessity introducing night shifts or overtime.

The new officers and directorate of the Board was confirmed last night, as follows: president, Mr. Alfred Carmichael, first vice-president, Mr. H. Cuthbert Holmes; second vice-president, Mr. J. C. Bridgman; secretary, Mr. Harold D. Patterson; executive, Messrs. Alfred Carmichael, A. R. Wolfenden, John Musgrave, C. T. Cross, Fred Landsberg, H. Cuthbert Holmes, J. C. Bridgman.

For Breakfast Or Lunch

There's nothing more appetizing than a dish of

POST TOASTIES

(Superior Corn Flakes)

Only the hearts of selected white corn are used in making these delicious flakes of substantial texture. They are ready to serve, crisp and golden brown, direct from the package with cream or milk and a sprinkle of sugar if desired.

Ask For Them By Name

Made by Canadian Postum Cereal Co. Ltd. Windsor, Ont.

A Labor Saver

Just arrived—a fresh shipment of Wire Dish Draining Baskets. They save work and decrease breakage. Each, 65¢

The Turbine Egg Beater—A new one, beats an egg in a saucer without spattering. Each, 50¢

Folding Coat Hangers, made of heavy wire. Each 25¢

Skirt Hangers, each 15¢

Wooden Coat and Trouser Hangers, 2 for 35¢

Wire Sink Baskets, galvanized. Each 35¢

Wire Hanging Baskets. Each 40c, 35c and 25¢

Wire Cake Coolers, each 40¢

Wire Strainers, 15c to 75¢

Wire Coat and Hat Hooks, per dozen 20¢

Electric Lamps 25, 40 and 60 watt, 45¢

HALLIDAY'S
743 YATES PHONE 855
Free Quick Delivery
We Sell for Cash and Save You Money

Fly Screen All sizes in stock

Sailor Suits of White Drill

Made of a superior quality of white washing drill and trimmed with detachable navy collar and cuffs. Short or long pants. Prices,

$5.00 and $6.00

Sam. M. Scott
Boys' Clothes Specialist

1221 Douglas Street Phone 4026

VICTORIA BAGGAGE CO.

H.M. Mail Contractors
C.P.R. Cartage Agents

Furniture a Specialty

Moved, Crated, Stored and Shipped

Let us do your work and save you worry

Motor Trucks — Baggage Delivery

Phone 2505 506 Fort St.

The Gift Shop

"Kodak as You Go"

You will find photography an interesting hobby—you'll find it an inexpensive one, too, for all our Kodaks are now selling at pre-war prices.

We Can Develop Your Films

J. SOMMER & SONS LTD
1012 Government Street
Phone 3058

Phone 536

Telephone this number the next time you require fuel. We know that you will be satisfied with the quality of our

COAL

J. E Painter & Sons
617 Cormorant Street

To Prairie Visitors

We sell our lumber direct to users. If you contemplate building, let us ship the lumber, shingles, etc., direct to you at wholesale prices. Bills estimated

CAMERON LUMBER COMPANY, LTD.

City Office, Moody Block
Corner Yates and Broad Streets

The Tea Kettle

A hurried lunch and a good one always possible here.

Miss M. Wooldridge PHONE 4996
Cor. Douglas and View Streets

Millwood

Kindling—Bark—Blocks

From C.P.S. Lumber Co. Mills

Millwood, per cord $5.00
Kindling, per cord $6.00
Less 25c for Cash with Order
Half Cord Orders Filled

W.L. Morgan

Phone 766 2120 Store Street

POLICE BOARD WILL DISCUSS LIQUOR LAW

The Board of Police Commissioners will meet tonight unless something happens in the meantime to alter the plans announced last night by Commissioner Ernest A. Hall.

Acting Mayor George Sangster was asked by Dr. Hall yesterday to call a meeting tonight, but gave no intimation as to what would be discussed.

"I have no idea what they have up their sleeve this time," Acting-Mayor Sangster told The Colonist last night. "If they want a meeting, however, I am not opposed to calling it."

Dr. Hall informed The Colonist over the telephone that liquor law enforcement would be considered, but declined to give any details. Commissioner North could not be located.

Canadian Cattle at Cardiff

LONDON, May 4.—Cardiff is the only port in Bristol Channel licensed for the admission of cattle for immediate slaughter, and a Canadian ship with a consignment of Canadian cattle is due there in May. It is nearly fifteen years since Cardiff has received a cargo of Canadian store cattle, and the resumption of the trade is causing much local satisfaction.

France and Vatican

LONDON, May 3.—It has been learned on good authority, says a despatch to The London Times from Paris, that the French Government is determined to appoint an ambassador to the Vatican immediately, without waiting passage by the Senate of the bill which would restore diplomatic relations between the French Government and the Holy See.

LABOR TAKES SHARE IN WORK OF CHAMBER

Trades and Labor Council Approves of Participating in Programme of Chamber of Commerce

Organized labor will take its share in the work being carried on in the public interest by the Chamber of Commerce. At the regular meeting of the Trades and Labor Council held last evening it was decided that the Council should take out a membership in the Chamber. The decision was not unanimous, the vote in favor of the move standing 11 to 6, but the point having been determined, President Christian Sivertz was unanimously selected to be the Council's representative to the Chamber, with Delegate J. A. Shanks as an alternate.

This action followed the address given at the last meeting of the Council by Capt. Scott, secretary of the Chamber of Commerce, who spoke to the labor delegates and urged the desire of members of the Chamber that organized labor should participate in the activities of that body.

The likelihood that Secretary E. S. Woodward would be forced to resign his position was intimated in a report he submitted, in which he set forth that owing to the amount of time required of him in attending the Council's affairs his private interests were being neglected. He intimated he might be compelled not alone to resign his office, but also resign as a delegate of the Retail Clerks' organization. Mr. Woodward also forwarded a lengthy report upon the work of the last session of the Legislature, and some comment was aroused by members, who inquired whether he had been requested to submit such a report by the Council, or was making it on his own accord. It was suggested that Mr. Woodward was legislative representative of the Dominion Trades Congress, and that he was merely forwarding a report to the Council for the information of members.

Report Unnecessary

Delegate Neate opined the report was entirely unnecessary, and if Mr. Woodward had compiled it on his own initiative it was no wonder that the latter was intimating that he could not find time to attend to the Council's work in addition to his own. The report was referred to the Legislative committee of the Council.

The report also set forth that the committee named at the last meeting had waited upon Mr. A. T. Goward, local manager of the B.C. Electric Company, in regard to the wages paid workmen on the Government Street paving job, the Council having objected to the rate of 45 cents per hour when the city's scale for similar work is 55 cents. The committee failed to secure an increase in the rate of pay, but Mr. Goward, the report stated, agreed to take the matter up with the Fair Wage officer and permit a representative of the Council to be present at such conference.

On the request of the Chamber of Commerce, the Council instructed the executive committee to co-operate with the Chamber in the matter of "solving the Chinese problem."

Delegate Neate reported that the Plumbers' local had retired from the Council for financial reasons, and contemplated withdrawing from the International organization and forming a Canadian organization. On the same delegate's suggestion the secretary was instructed to write to the Garment Makers' Union, Vancouver, relative to the status of the Turner-Beeton plant here in respect of union labor, the latter plant, it was stated, having refused to employ union labor.

Delegate Elliott was named to represent the Council on the committee being organized under the auspices of the Board of School Trustees to arrange for an education week to be shortly held with a view to educating the public to the necessity of a home economics course at the High School, and further steps towards educating backward children.

Beyond receiving and filing the communication from the Women's Independent Political League, suggesting that labor should be represented at a meeting to consider the advisability of holding a public meeting of protest against the Legislative salary grab, the Council took no action.

Veterans Approve Action

The executive committee was instructed to deal with the request from the Veterans of France which, after approving of the Council's stand in respect to wages on the drydock work, asked that three members of the Council be named to co-operate with a committee of the Veterans on the matter.

No action was taken in respect of a communication from the secretary of the Board of Directors of the Royal Jubilee Hospital asking for a statement in writing on any case of undue latitude granted to Chinese employees at the Hospital in the women's ward at that institution. The request came in reply to statements made by Delegate Scular at a recent meeting of the Council.

Nominations of members of the Council, one or more of whom the Council desires to see placed on the Hospital Board, resulted in the names of Delegates Scular, Woodward and Elliott being selected for presentation to the Provincial Government, and those of Delegates Shanks, Pike and Sivertz, to the City Council.

Satisfaction with the progress of the Printers', Bookbinders' and Pressmen's strike, now in force here and elsewhere throughout the continent, was expressed by Delegate Neate, of the Typographical Union, who claimed the employers had violated the agreement entered into two years ago when employers and unions agreed that the 44-hour week should become operative on May 1 of this year. He anticipated that the dispute would soon be settled to the satisfaction of the employees.

The Council went on record as endorsing the stand of the employees.

A lengthy discussion with respect of the sale of furniture and other assets of the Council resulted in a decision to call for bids from the various locals affiliated with the Council.

Credentials for the following delegates to the Council were received and approved: International Union of Steam & Operating Engineers, R. P. Kirk; Amalgamated Postal Workers, Messrs. Sivertz and Bloomfield; Shipwrights' local, A. Downs.

OBITUARY NOTICES

SCOTT—The funeral of the late James Scott, whose death occurred at St. Joseph's Hospital Tuesday, will take place on Monday, the 9th inst., at 2 o'clock from the Sands Funeral Chapel. The Rev. D. M. Perley will officiate. Interment will be made at Ross Bay Cemetery. Deceased was the husband of Mrs. Lucy Scott, of Royal Oak, Saanich, aged 55 years and born in Scotland. He has been a resident of that district for the past seven years.

HISLOP—The death occurred Tuesday evening at the Royal Jubilee Hospital of Miss Mary A. Hislop. Deceased had been a resident of this city for the past ten years, and late residence 1346 Harrison Street. She is survived by two brothers residing in Wilwyn, Sask. The funeral will take place on Saturday, the 7th inst., at 2 o'clock from the Sands Funeral Chapel. Interment will be made at Ross Bay Cemetery.

WALSH—The funeral of the late James S. Walsh, whose death occurred last Monday at St. Joseph's Hospital, will take place this afternoon at 2 o'clock from the Sands Funeral Chapel. The Rev. J. L. Batty will officiate. Interment will be made at Ross Bay Cemetery.

SING—The death occurred on the 3rd inst., at his home, 816 Cormorant Street, of Wong Moon Sing, aged 32 years, a native of Canton, China. He is survived by relatives here and wife and children in China. The funeral has been arranged to take place from the Thomson Funeral Home on Sunday afternoon at 3 o'clock, where the usual Chinese service will be held. Interment will be in the Chinese Cemetery.

TO OPPOSE ADVANCE IN CITY'S TAX RATE

Ald. Sargent Expected to Strengthen Ald. Harvey in Fight Against "Administration" Proposal

Ald. John Harvey announced yesterday that he would make a determined fight against any move to increase the city tax rate over the twenty-six mill levy fixed last year. Expenditure has advanced to such an extent this year that if the Council were to set a rate to exactly cover the estimates, it would be nearly three mills higher, but Ald. Harvey made it clear that he would strenuously oppose any increase and that he would refuse any kind of compromise without a protest.

Members of the Council who object to making any allowance for outside revenue that may materialize later in the year, but which is not yet a known quantity, are somewhat alarmed by Ald. Harvey's announcement, as opposition from this quarter was hardly expected. They anticipate a bitter battle when the matter is under discussion Monday night.

It is probable that Ald. Harvey will have strong support from Ald. W. J. Sargent, who headed the Council's Finance Committee last year. Ald. Sargent has always stood out for a low tax rate, and last year managed to reduce it to a minimum by arranging a bond transfer which resulted in the dropping of more than two mills. Ald. Sargent, in most of the Council's big decisions this year, has refused to keep step with the Porter-Sangster-Andros faction, which in this latest issue will be strengthened by Ald. Todd. This fact is given as another reason to expect a protest from Ald. Sargent as well as from Ald. Harvey, when the proposal to increase the tax rate is brought to the attention of the Council.

Ald. Harvey contends that taxation of city property is already too high, and that the Provincial Government should be formally asked to give a guarantee of an amount which the city shall receive this year from its share in the liquor profits. This amount would then be written off the total expenditures and a lower rate would accordingly be possible. Ald. Harvey would leave this year's rate at twenty-six mills, as it was last year. He holds that if the rate is increased this year, the Government may postpone division of liquor profits, and the Council may find it difficult to reduce it again next year, when a high standard has once been fixed.

Chinese Taken in Raids—In raids upon two alleged opium dens, police last night, under command of Chief John Fry, netted nine Orientals who will appear in the police court this morning charged with being inmates of opium dens. Shortly after midnight a raid on rooms on the second floor over 552 and 555 Fisgard Street resulted in the arrest of four Chinese, and half an hour later another raid on premises above 516 and 518 Fisgard Street, bagged five more. The majority of the prisoners are old-timers who have, time after time, been taken in for similar offences.

BOLSHEVIKI ORGAN TALKS ABOUT JAPAN

RIGA, May 4.—The Izvestia of Moscow prints a report that Japan is planning decisive action against the soviets. The newspaper declares the plan includes the bringing of the army of General Wrangel to Siberia by Japan, this army to join the forces of Gen. Semenoff, the anti-Bolsheviki leader.

The Izvestia asserts that the Japanese military attaché in Paris conferred recently with Russian officers there and promised them aid.

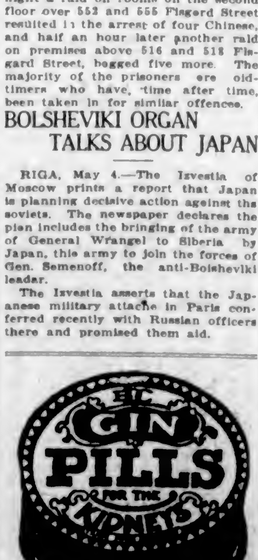

COUNCIL TO ACT AT ONCE ON NEW BY-LAWS

First Reading Will Be Given Cabaret and Traffic Regulations at Special Meeting Tomorrow

A special meeting of the City Council has been called for Friday afternoon by Acting-Mayor George Sangster in order that the Cabaret By-law and Consolidated Traffic By-laws may be given their first reading prior to the departure of City Solicitor H. S. Pringle for the East.

Mr. Pringle will leave Monday night for Ottawa, where he will represent the city's interests in the hearing before the Railway Board of the B.C. Telephone Company's application for the right to charge increased rates.

The Cabaret By-law, which has been termed the Anti-Vamping By-law by reason of the restrictions it proposes to impose on cabaret entertainers and waitresses, is a regulatory measure, and in its present form embraces a number of clauses inserted by the Board of Police Commissioners. The main clauses propose that all cabarets shall be closed at 12 midnight with half an hour allowed for clearing the house; no girls under twenty-one shall be employed; license fees shall be $75 every six months; fines for infractions of the regulation shall be $100 to $500, with cancellation of licence to follow second conviction.

The Traffic By-law brings all previously adopted ordinances relating to the same subject under the single head, and there are also a few additional clauses, most of which have been suggested by automobile organizations and the Police Board. There is a new parking clause.

The Streets Committee of the Council will also meet tomorrow afternoon, and among the matters to be brought up for consideration is the proposal to make use of the present Inner Harbor bridge at Rock Bay when it is replaced by the new Johnson Street bridge. City Engineer F. M. Preston has prepared an estimate of the cost of making this change, and this will be before the committee.

WATER DISCUSSED BY WARD FOUR MEETING

Gathering in McKenzie Avenue School Hears Municipal Clerk on Proposed By-Law in Saanich

The Saanich water extension scheme was discussed at a meeting of the Ward Four Ratepayers' Association held in the McKenzie Avenue School last evening. There was a small attendance of ratepayers.

Municipal Clerk Cowper was present and explained the various proposals which the Council had considered. He answered a variety of questions put to him.

Mr. Cowper pointed out that in view of the turning down of the water by-law in the past, the Council had this year, in order to procure funds for necessary extensions, allocated an amount out of anticipated revenue from the water system for this purpose, and had decided to keep up the frontage rate to five cents. Ex-Councillor Henderson, chairman of the meeting, took exception to the use of water profits for extensions which would benefit people who had not paid the money that made the profits possible.

A plea for co-operation throughout the municipality was made by Mr. Cowper. He declared that if the extension to Gordon Head was made, the people served by the present system would not have their taxes increased in the slightest. The frontage rate would be dropped to three cents. He pointed out that Gordon Head would need temporary assistance in financing the scheme, but would eventually pay for it. No resolution concerning the water scheme was passed by the meeting.

Last night's meeting was called by the secretary for 8 o'clock, daylight saving time, but owing to confusion concerning old and new times among those attending, it did not commence until 8 o'clock standard time.

A resolution asking that standpipes already authorized by the Council be placed in position as soon as possible was passed.

Sir Henry Howard Dead

ROME, May 4.—Sir Henry Howard, former British member of special missions to the Pope, died today. Sir Henry was the first British Minister to the Vatican. He was appointed in November, 1914. In 1916 he was superceded by Count de Salis.

Canadian National Earnings

TORONTO, May 4.—Gross earnings of the Canadian National Railways for the week ended April 30 were $2,424,499, a decrease of $54,142 compared with the corresponding week last year. The gross earnings from January 1 to date were $34,594,785, an increase of $5,112,360 over last year for the same period.

Address From Premier Massey

VANCOUVER, May 4.—Premier Massey, of New Zealand, will address the Canadian Club here on Friday next, May 6. He will arrive here on the steamship Niagara tomorrow.

Ratifying With Reservations

It would help greatly if our Government could bring itself to ratify, with any reservations that may be deemed necessary. It is impossible to think of a world settlement wholly apart from the Versailles Treaty. Nothing has been gained and much has lost by attempts to weaken the only foundation on which, as far as anyone can now see, the peace of Europe can rest.—Indianapolis News.

Glass blown by machinery reaches a length of forty feet while that blown by lung power rarely exceeds seventy inches.

The Philharmonic Orchestra
Of Los Angeles

And the STEINWAY Piano

THE Los Angeles Philharmonic Orchestra will be heard in concert at the Royal Victoria Theatre tomorrow evening.

This splendid organization is wedded to the STEINWAY Piano. The same musical quality recognized by the Los Angeles Philharmonic Society endears the name STEINWAY to countless homes of discrimination and refinement.

FLETCHER BROS
WESTERN CANADA'S LARGEST MUSIC HOUSE
1121 Government Street and 607 View Street

WOOD! WOOD!! WOOD!!!

Cowichan Lake Fir Millwood (as good as Chemainus Wood).
Fir Blocks, better than cordwood

Prices, delivered in City
Millwood, per cord $5.50
Blocks, per cord $8.00

Dry Kindling, per cord $6.00
Seasoned Wood, per cord $6.25 to $7.75

25c per cord discount on above for cash in advance.

W. A. CAMERON & BRO. PHONE 5000

or leave order at the Cameron Investment Co., Moody Block, corner Yates and Broad.

Be Kind to Animals Week

THE S.P.C.A. SOCIETY NEEDS YOUR HELP

Tea Served Daily at Arts Club, Room 202 Union Bank Bldg.

SUPERSTITIONS OF RAILWAY MEN

In keeping with his sailor brother of transportation, the old-time railroad man has furnished his share of pet superstitions that are still retained by many present-day followers of the colored semaphore. Since the beginning of railways the railway man has lived in a continual atmosphere of nerve-tensing uncertainty while on duty. It's this element of chance and dealing with the unexpected that has made the average trainman even more fatalistic than the sailor and served to create the great number of superstitions that speedily took hold of the old-timer. In the imperfect light reflected along the rails by the crude kerosene headlights of old-time locomotives much superstition relating to ghosts and other apparitions was engendered, while the imperfect safety signals and devices contributed their share of good and bad luck omens.

Trainmen of the old school firmly believed it extreme bad luck if a woman should be the first passenger to enter the train at the beginning of a run and would use every ruse to prevent such a sure indication of accident. They'd often be observed making slow inquiries about a woman's ticket or destination in order to detain her so a masculine foot could be the first to ascend the steps. Likewise, they feared the same result if a cripple happened to be the first one aboard, while a one-armed man among the passengers indicated some impending change in luck. A left-handed engineer is still considered a hoodoo by some trainmen, and such of them as do always insist upon being transferred to another crew.

Among many engineers it is considered unlucky to take an engine out for its first run on Friday, while the number 13 comes in for its share of suspicion. Of course, few engine drivers of today put much belief in such a superstition, yet there is still a hesitancy to disobey the old-time tradition whenever it can be avoided. There is a famous story passed down among the men of the Baltimore and Ohio Railroad concerning a certain master mechanic who defied the Friday and 13 hoodoos by sending out a new locomotive numbered 13 for its first trip on Friday. His greatest difficulty was in getting a crew for the supposedly ill-fated engine, for he would not allow the customary "good luck" broomstick or horseshoe to be carried in the cab.

However, to the satisfaction of the men in general, the luck was against the omen-fighting master mechanic, for the locomotive proved so eccentric that it would stall most unexpectedly on the easiest grades. Its career, and the tale as well, was ended when it jumped into the Potomac River while returning without cars to Baltimore. Then the tale goes on to state that it was hauled out of the water, thoroughly rebuilt, given another number, and ever afterward was one of the most dependable locomotives on the entire system.

Express messengers, baggage men, mail clerks, and various minor employees who have to work on speedy passenger trains sometimes have pet superstitions, many of the mail clerks carrying a good luck charm in form of a frayed piece of mail bag. Express messengers and baggage men place a great deal of significance in what is allotted to their cars and the manner in which it is loaded, while even the passengers in the cars behind may have some of their number hopefully depending upon certain talisman on the journey.

What would you do with it?

If constipation were a lighted bomb, would you carry it about with you waiting for someone to put it out? No. You would get rid of it as quickly and effectively as possible.

But constipation, though not so sudden in its effect, is an insidious and grave danger. Leading medical authorities agree that ninety per cent of human illness is caused or aggravated by a clogging of waste in the bowels, and that pills, castor oil, laxative waters and salts only force the bowels and bring greater weakness afterward.

Nujol works on an entirely new principle.

Instead of forcing or irritating the system, *it simply softens the food waste.* This enables the many tiny muscles in the walls of the intestines, contracting and expanding in their normal way, to squeeze the food waste along so that it passes naturally out of the system.

Nujol thus prevents constipation because it helps Nature maintain easy, thorough bowel evacuation at regular intervals—the healthiest habit in the world.

Nujol is absolutely harmless and pleasant to take. Try it.

Nujol is sold by all druggists in sealed bottles only, bearing Nujol trade mark. Write Nujol, 22 St. Francois Xavier Street, Montreal, P.Q., for booklet "Thirty Feet of Danger."

The Modern Method of Treating an Old Complaint

Nujol
For Constipation

JELL-O for Dessert

Strawberry
Raspberry
Cherry
Orange
Lemon
Chocolate
Vanilla

Orange

Dissolve a package of Orange Jell-O in a pint of boiling water. Pour into a bowl or mould and put into a cold place to harden. Serve plain or with whipped cream.

JELL-O ORANGE

COKE

At a Reduced Price

for a short time longer.

2 Tons for $15.00

Delivered Within the City Limits.
(Usual Price, $20.00)

No orders accepted at above rates required to be delivered after May 14.

Since we first announced we were going to move 500 tons of first-class coke at this reduced price in order to make room for the new Gas Works Plant, many people have laid in a stock of this splendid fuel.

The time is getting short. Place your order without delay and save money.

Victoria Gas Co., Ltd.

Fort and Langley Streets Phone 123

Finest Creamery Butter

PHONE 7111

Alberta No. 1, per lb. ..... 50c U.C.A. "Special," per lb. 55c

United Co-operative Ass'n, Ltd.

Corner Fort and Douglas Streets

Fresh Fish and Meats, Phone 7110; Grocery, Fruit, Vegetables, Etc., Phone 7111.

KOREEN

The Famous Hair Preparation

Is Now For Sale at

AARONSON'S DRUG STORE

Corner Fort and Cook

Clean, Cool, Creamy

MILK

direct from the farm. Ask our patrons.

HILLIS & BEAUMONT

Strawberry Vale

Phone Colquitz 26M.

Mothers' Day

Sunday, May 7th

WE have imported a special display of Greeting Cards for this occasion. A hundred and one gift suggestions are also displayed.

Macey Wrell Company

THE BIG STATIONERY STORE

617—VIEW STREET—617

PREMIER PROPOSES TO SAIL ON JUNE 7

OTTAWA, May 4.—It is understood that plans are being made by the Premier to sail for England aboard the Empress of Britain, which leaves Quebec on her transatlantic trip on June 7.

This date, of course, will be subject to the House being prorogued by that time, and to conditions being such that the Premier can leave Canada to attend the conference of overseas premiers.

Disarmament Question

WASHINGTON, May 4.—An impending fight in the Senate against the administration's desire to defer consideration of naval disarmament proposals was forecast today by the reintroduction by Senator Borah, Republican, Idaho, of his resolution to "authorize and request" the President to call representatives of Great Britain and Japan into a disarmament conference.

Estimates place the number of cattle in the United States at about

ANNOUNCEMENTS

MacBean's Millinery, 614 View St.

Auction Bridge Lessons by expert. Apply P.O. Box 232, or phone 4873L.

Auto for Hire. Paige touring; moderate rates. Miss P. J. Peatt. Phone 1175.

Albany Hotel, formerly Brown Jug, has been newly renovated and furnished and is now open for business.

Vogue Millinery School, Stobart Building. For terms, apply at the school.

"Main Street," by Sinclair Lewis, the book of the day, on sale at Victoria Book & Stationery Co., Limited.

Auto for hire. New Maxwell. Moderate rates. C. Bears. Phone 7639.

Vocal Tuition. Mr. J. H. Hinton. New address, McGregor Block, next Colonist. Entrance View Street.

Blanche Boyd. Select Ballroom Dancing Taught. Studio, 316-17 Pemberton Building. Hours: 10:30 a.m. to 9 p.m. Phone 1692.

Saturday Night Dance, as usual, Alexandra Ballroom, Courtney Street. Ozard's five-piece orchestra.

"J" Unit Chapter, I.O.D.E., Dance, Orange Hall, Friday, May 6. Tickets from members or Brown's, Florists, View Street.

To Rent—Oak Bay, 8-room, modern, completely furnished house for immediate rent. Phone Room 231, Empress Hotel.

Physicians, look here—Cabinet high frequency machine for sale, cheap, Ultra-Violet, D'Arsonvale, Tesla, auto condensation current with cushion. Write 231 Empress Hotel.

The famous "Lion Brand" Carbon Paper, "Peerless" writing Inks, wholesale and retail; any quantity. Victoria Typewriter Exchange, 909 Stobart Building. Phone 3642.

Ladies, pay a visit to the Maisons Tyrrell Hairdressing Parlors, David Spencer's. Experienced London artists in attendance. Permanent and Marcel Waving, Hair Tinting, Scalp Treatments, etc. Phone 7365.

Superfluous Hair permanently destroyed, Moles successfully removed—scientific, antiseptic, safe; absolute cure guaranteed. 13 years' practical experience. Miss Hanman (certificated London specialist), 22 Winch Building.

Change of Telephone Number—Mrs. A. L. I. Charlesworth's telephone number is now 2890; old number (4296L). New seven-passenger Studebaker and McLaughlin cars for hire, day or night; moderate rates. Phone 2890.

The ladies of Our Lady of Lourdes Church, the Willows, will hold a Sale of Work at the Knights of Columbus Hall, 724 Fort Street, on Friday afternoon and evening, May 6. A generous assortment of useful and fancy articles will be on sale. Refreshments and teas will be served in the afternoon and eary evening.

PRINCE RUPERT, May 4.—John Flewin, Port Simpson, has been advised of the death from pneumonia at Norwich, Ont., of Miss Ida Carroll, for many years associated with the Crosby Girls' Home at Port Simpson Hospital. She was widely known on the north coast.

MR. ALFRED E. HALL, Jr.
Directing the Queen of the Carnival ball, to be held at the Empress on the 24th inst.

BIDS FARE WELL TO REV. P. C. PARKER

Congregation of First Baptist Church Presents Its Retiring Pastor With Formal Address and Handsome Gift

Over 300 persons attended the farewell gathering given last night for the Rev. P. Clifton Parker, who is relinquishing the pastorate of the First Baptist Church here after a four years' ministry. Acting Premier Farris presided.

Mrs. A. Galbraith, on behalf of the Ladies' Aid Society; Mrs. W. Russell, for the Women's Missionary Circle, and Dr. Russell, as superintendent of the Sunday School, all expressed on behalf of the various church organizations the deep regret that all felt on the departure of the Rev. Mr. Parker.

A formal address from the Church was read by Deacon Angus Galbraith, accompanied by the presentation of a substantial cheque to Rev. Mr. Parker. Little Doreen Waller then presented Mrs. Parker with a bouquet of flowers.

Greetings of the Emmanuel Baptist Church were conveyed by Rev. W. Stevenson, while Rev. M. T. Habershon spoke for the Douglas Street Baptist congregation. An address from the Ministerial Association was presented by the Rev. T. W. Gladstone, and it commended the pleasant association that body had had with the Rev. P. C. Parker, and wished him every success in his future labors.

Rev. Mr. Parker, in replying to the various addresses given him, declared he wished to thank the congregation and his fellow brethren on behalf of Mrs. Parker and himself, for their precious gifts and words of commendation. He spoke of the pleasant fellowship which he had had with his people and brother ministers, and was pleased to be able to inform them that he was not going to leave the Province and hoped to visit them occasionally.

At the conclusion a delightful musical programme was given, those assisting being Miss Cameron, of Winnipeg; Mr. J. O. Stevees, and an anthem rendered by the choir. A special hour was spent during which refreshments were served. The evening's ceremonies terminated with the hearty singing of "Blest Be the Tie That Binds" and "God Be With You Till We Meet Again."

DELIGHTFUL TEA

Women's Auxiliary of G.W.V.A. Entertained Yesterday Afternoon in Most Attractive Style

The silver tea, conducted yesterday afternoon by the Women's Auxiliary of the G.W.V.A., was a most delightful affair. The funds realized will be used to augment the general fund of the association.

A first class programme was presented, the contributors being Mrs. P. Brooke, Mr. R. B. McKenzie, Mrs. Waller, Miss Annie Holt, Miss Brynjolfson and Mr. Gray. The affair was opened with appropriate remarks by Mrs. Ross, wife of Brig.-General Ross.

Mrs. T. Palmer was convener, with Mrs. Rickette, president, assisting. Mrs. McIntyre and Mrs. Wilson had charge of the refreshments while Mrs. Patenaude, Miss G. Lewis and Miss Evans waited on the tables. Mrs. Morrison and Mrs. Perry were at the door; Mrs. Chambers, with Mrs. McGregor, Mrs. Lewis and Mrs. Wilkinson conducted the home-cooking stall, which was a feature.

The hall of the G.W.V.A. quarters was tastefully decorated for the occasion. Although a delightful affair in all respects, unfortunately the attendance was not as good as might have been expected, considering the object.

The winner of the cake was Mr. J. Neary, whose ticket was No. 484. His winning guess at the weight of the cake was 4 pounds 15 3-4 ounces, the actual weight being 4 pounds 14 ounces.

Cuticura Soap Clears the Skin and Keeps it Clear

LIGHTING EFFECTS AT CARNIVAL BALL

Many Novelties Are Being Prepared for Celebrating Function at the Empress Hotel on May 24

The forthcoming carnival festivities will be terminated by the Queen of the Carnival Ball, which will take place in the Empress Hotel on May 24, under the auspices of the Students' Welfare League of British Columbia. At this elaborate function, the guest of honor will be the Queen of the Carnival, who will be crowned on the Parliament Building steps on the morning of the ball.

The master of ceremonies for the affair in the Empress will be Mr. Alfred E. Hall, jr., who is well known for the successful functions which he has arranged. The Bohemian Fete, which took place at the Willows last Autumn, was acknowledged one of the most delightful social events ever held in Victoria, and Mr. Hall, who personally conducted the affair, was the recipient of many congratulations on the excellence of that undertaking. The fact that the Carnival Ball is under his personal direction is a welcome guarantee that this notable contribution to Victoria's social calendar will in every manner be an unqualified success.

Special lighting effects, including four large spotlights, will be one of the prominent features of the ball, while the music for the dance programme will consist in "the very latest hits from New York," which will not be played in Victoria until they are presented on this occasion. Owing to the great demand for tickets, persons intending patronizing the affair are advised to make reservations without delay in order that no disappointment will be caused, for only a limited number have been issued.

SOCIAL AND PERSONAL

Mr. and Mrs. A. E. Ormond returned on Sunday to Victoria, after a brief sojourn in Vancouver.

• • •

Mr. W. J. Bowser, K.C., Conservative leader, will leave today on a short visit to Vancouver.

• • •

Mrs. Judd, Duncan; and Miss Smith, Nanaimo, are guests at the Douglas Hotel.

• • •

Mr. Victor Sutherland entertained with a small bridge party at his home on Foul Bay Road last night.

• • •

Mrs. M. F. Carroll, formerly of Victoria, now of Seattle, is visiting Mrs. M. Sweeney, 528 Trutch Street.

• • •

Mr. Frank Bird, of Vancouver, secretary of the B.C. Good Roads Association, was a visitor in the city yesterday.

• • •

Mrs. Paul Higgins, who has been visiting in Vancouver for the past ten days, returned home on yesterday afternoon's boat.

• • •

Mr. R. P. Barnes, Edmonton; Dr. and Mrs. J. H. Mason, Quebec; and Mr. and Mrs. D. Ferguson, Yakima, Wash., are guests of the Strathcona Hotel.

• • •

Mr. W. Horton, Chemainus; Mr. A. N. Greathouse, St. John, B.C.; Mr. E. Williamson, Vancouver; and Mr. Geo. Boyd, Vancouver, are guests at the Westholme Hotel.

• • •

Mrs. Glen Holland and her children have returned from Vancouver, where they have been visiting for some time with her parents, Sir Charles and Lady Tupper.

• • •

Mr. and Mrs. H. B. Turpin, of Ohio, have taken for two months the home of Mr. Kirk on St. Charles Street. Mr. Cecil Fanning, the celebrated baritone, will join Mr. and Mrs. Turpin in June.

• • •

Mr. and Mrs. Smeaton, of Hongkong, have arrived in this city, and are at present staying at the Oak Bay Hotel. They intend taking up their residence on Deal Street at the beginning of June for the Summer months.

• • •

Mrs. G. C. Mackay, Quesnel; Mrs. W. Fernie, Kamloops; Mr. and Mrs. John Pitman and son, Vancouver; Mr. H. A. Robertson and wife, Vancouver; Mr. H. D. Paterson, Saskatoon; and Mr. J. J. Forde, Nelson, are guests at the James Bay Hotel.

• • •

Mr. and Mrs. Brigden, of Woodville, Esquimalt, spent a very pleasant day on Monday last at Hamilton Grove, Colwood, the residence of Captain and Mrs. Gotte, before their departure for Sydney, Australia, on Saturday next on the SS. Niagara.

• • •

Mr. J. Sutton, Courtenay; Mr. and Mrs. J. Wilmore, Union Bay; Mr. Horace Everett, Duncan; Mr. H. E. Eaglesham, Weyburn, Sask.; Mr. T. W. Spedding and Mr. H. Spedding, Brandon; and Mr. B. Harrison, Nanaimo, are guests at the Dominion Hotel.

• • •

Mrs. W. Morley LePage, who was visting relatives here on her way home to Winnipeg from Southern California, left Monday night for Minneapolis, having received telegrams that her husband was seriously injured in a train wreck on the Soo Line, and had been taken to hospital in that city. Mr. LePage is a brother of Mr. J. H. LePage of this city. Later advices state Mr. LePage is considered out of danger.

• • •

Lieut.-Col. J. Duff Stuart, Vancouver; Mr. C. S. Battle, Vancouver; Lieut.-Col. G. Ogilvie, Ottawa; Mr. E. J. Palmer, Chemainus; Mr. T. J. Humbird, Sandpoint, Idaho; Dr. and Mrs. F. A. Blatchford, Fort William; Mrs. M. Fortune, and Mrs. M. Driscoll, Winnipeg; Mr. David Hosie, Glasgow; and Mr. Charles S. Fraser, Winnipeg, are guests at the Empress Hotel.

WEDDINGS

Duncan-Smith

Last evening, at the minister's residence, Breadalbane, the Rev. Dr. Campbell officiated at a quiet but pretty marriage, when Miss Christina Belle Smith became the bride of William Duncan. The bride looked very handsome in a travelling suit of navy blue serge and hat to match. She was attended by Miss Thelma Tilley. Miss Cassie Phillips and Miss Rose Hallas, all becomingly gowned in dark gaberdine with hats to match. Mr. and Mrs. Duncan, after a honeymoon trip to the Sound cities, will make their home in Victoria.

School Campaign — The School Board's educational campaign to be run here in connection with the technical education and other by-laws will be inaugurated at a public meeting in the School Board offices Monday night.

Iceland has two newspapers.

Mallek's Ninth Anniversary

IN nine years of pleasant association with Victoria people we have grown from a very small beginning to the most complete establishment for Women's High-Grade Ready-to-Wear in Victoria.

We believe this has been due to honest dealing, to giving always a dollar's value for every dollar; to confidence (your confidence in us, and ours in you).

Once a year we hold our Anniversary, and during this time we make it especially worth your while to shop with us.

This year we offer absolutely new merchandise—including every garment in the store—

At a Discount of 10%

Reliable, wanted merchandise, especially bought for the occasion by our Mr. Mallek during his recent trip East. In view of this fact we are particularly certain of the values.

You'll Find Nothing in Town at Such Low Prices

721 Yates Street **Mallek's** Telephone 1901

DUNLOP BICYCLE TIRES

PERPETUAL SUPREMACY

THIS will be another great year for getting into the open and the bicycle will play an effective part.

¶ Make these jaunts pleasurable by eliminating tire discomforts.

¶ **Dunlop Tires** were supreme Twenty-Seven Years Ago. They are Supreme To-Day.

¶ That is solely because **Dunlop Tires** outshow, outsell, and outserve all other Bicycle Tires combined.

¶ Dealers who "make good" recommend **Dunlop Tires** every time.

Dunlop Tire & Rubber Goods Co., Limited

Head Office and Factories: TORONTO

BRANCHES IN THE LEADING CITIES

SPECIAL VALUES!

CUT Glass Flower Vases are offered here this week at a special discount of one-third off regular prices. Notable values are:

Regular $3.00 Vases for ... $2.00
Regular $4.50 Vases for ... $3.00
Regular $6.00 Vases for ... $4.00
Regular $8.75 Vases for ... $5.85

W. H. WILKERSON
The Jeweler 1113 Government Street
"At the Sign of the Big Clock."

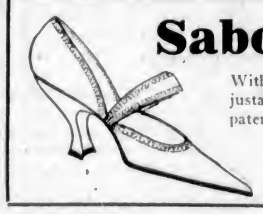

Sabot Pumps

With medium Louis heels and adjustable instep straps, in brown kid, patent and black kid.

Mutrie & Son
1203 Douglas St. Phone 2504

PLEDGER & CO.
THE HOME OF SIMMONS' BEDS
1600 Douglas St. Phone 1978
Opposite Fairfield Building
The Victoria Bedding Specialists

We are offering bargains in Simmons' Beds, Springs and Mattresses, all sizes and colors; also a good selection in Fumed Oak Chairs, Buffets and Tables.

SPECIAL NEWS

PUT DOWN EGGS NOW in Stone Crocks. To hold three dozen, 50c; to hold six dozen, 90c; nine dozen, $1.35; twelve dozen, $1.80; fifteen dozen, $2.25; eighteen dozen, $2.60. R. A. BROWN & CO., 1302 Douglas Street.

PLANNING DETAILS FOR ALFRESCO PLAY

The B. C. College of Elocution is a veritable hive of industry these days, for at all hours preparations are in progress for the Alfresco play, "Danae" or "The Birth of Perseus." At one hour it may be a bevy of dancers in their gym clothes, strenuously working out the details of their frollicking at the king's feast, or the sinuous movements of their snake dance. In another room, brilliant colored sandals are being prepared by nimble-fingered workers, while in the office committees meet from hour to hour to arrange for the thrones, spears, shields, helmets, fruit, flowers, garlands, ribbons, and all the trappings of pagentry which will make this a spectacle to be long remembered. Mrs. Gertrude Huntley Green, who is making all arrangements for the music, has, with the wisdom of an experienced organizer, allotted portions of the work to other talented musicians.

For example, the preparation of a chant for the prologue is in the very capable hands of a well known local organist. Mr. Gordon Cameron and his staff are preparing a brazen tower. The grounds at Gonzales have been carefully measured and marked. Rope barricades will be erected to keep the crowds from pressing forward onto the flowerbeds. The two promenades will hold close on a thousand people, but from present indications it seems that they will be overcrowded. Nearly everybody has a friend in this show, and the promenades form a delightful spot where young couples can walk on the velvety turf, and enjoy a fragrant cigarette or cigar under the trees and amongst the roses.

Here in the grounds of a beautiful old Victoria home may be spent a Summer evening as the Spaniards do in Las Palmas, strolling to an accompaniment of perfect music, amidst a scene of iridescent splendor.

DAINTY TEAS DAILY

Attractive Refreshments Served Every Afternoon to Aid Funds of the S.P.C.A.—Prizes Awarded

The tea served yesterday afternoon at the Arts and Crafts Club, Union Bank Building, under the auspices of the local branch of the S.P.C.A. in connection with the drive for funds was a most dainty affair and was very well attended. The clubroom was tastefully decorated for the occasion, and patrons were delighted with the service and general arrangements. Teas will be conducted daily for the balance of the week between the hours of 3 and 6 at the same place, and it is hoped there will be a large patronage, thus affecting a material augmentation of the S.P.C.A. funds. Mrs. Oscar Basa is convener of the committee in charge, with Mrs. W. Burton, Mrs. W. Downes, Mrs. Purser, Mrs. Chaldecott, Mrs. Gillatt and Miss Lyall assisting.

At a delightful little ceremony during the tea yesterday, Captain M. Harbord presented the prizes awarded in connection with the S.P.C.A. poster and essay competition, the recipients being Miss Amplett, E. Harris, Miss French, Miss P. Schofield, first to fourth in the order given for posters, and Miss Gladys Garesche, Arthur Fell, Miss Rosemary Nasmith and Wm. Crothall in the same order for essays.

News of Vancouver Island

DUNCAN MEETING SCORES MR. DUNCAN

Opera House Packed by Audience—Speakers Condemn Members for Action in Raising Indemnities and Salaries

DUNCAN, May 4.—There was decidedly no apathy on the part of the residents of Cowichan district regarding the question of the Provincial members' indemnity increase, judging from the throng that packed the Duncan Opera House to the doors, some one hundred contenting themselves with only standing room, when the question came up in mass meeting assembled last evening.

The posters announced that the members' indemnity question would be fully ventilated, and that question, together with certain actions of the House, were thoroughly aired and deplored by the various speakers last evening. The conduct of one member of the House came in for the most scathing criticism.

The local member, Mr. K. F. Duncan, accepted an invitation to be present, and occupied a seat on the platform, and, on conclusion of the speakers scheduled, he was heard, when, in brief and concise form, he upheld the action he had taken.

Mr. L. W. Huntington acted as chairman of the meeting, and the speakers were Mrs. Moss, O.B.E., Lieut.-Col. G. E. Barnes, C.B.E., Mr. Ruscomb Poole and Mr H. P. Tooker.

A point that was emphasized throughout the meeting by the different speakers was that the indignation meeting was not in any way affiliated or allied with any political party or organization, or to gain political prestige for any one party, but to roundly denounce every party. Liberals, Conservatives, Independents, and Labor alike, for their action in the signing of the round-robin for the "salary grab."

In opening the meeting, Mr. Huntington deplored apathy on the part of any community, referring to it as a "door-mat" type, which accepted the good or bad without protest. Following, he affirmed that he was born in Lancashire, and it was held there, "What Lancashire thinks today, England thinks tomorrow," and it was hoped that the same sentiment should be applied to Cowichan District in its relation to the affairs of the Province; in fact, to the whole of the Dominion.

Resolution of Censure

Mr. Tooker proposed the resolution, which was seconded by Lieut.-Col. Barnes, and read:

"Resolved, that the electors of the Cowichan Electoral District, in mass meeting assembled, record their indignation and repugnance in the present raising of sessional indemnities and ministerial salaries, and hereby pledge themselves not to vote at any forthcoming election for any candidate who signed the round-robin, unless the Act be immediately repealed."

In speaking to the resolution, Mr. Tooker affirmed that the air was hardly clear of the "hot air" that characterized nearly every platform at the recent election, when everything had been for promoting efficiency and good, stable government. But what did we find now? The municipalities needed help, but no available funds; likewise the hospitals; the increase for the civil servants was greeted with the same answer: "no funds." The road workers were reduced owing to the imperative need of economy; and behind the scenes, what is found? The "round-robin" for the increase in the sessional indemnity and ministerial salaries. Only three members in the house had declined to sign this "round-robin." They were Mr. Bowser, leader of the Opposition; Mr. Haynes, Independent member for North Vancouver, and Mr. Whiteside, Liberal member for New Westminster.

"When this matter came up, what about 'no available funds'?" asked Mr. Tooker. "Of course there were available funds for such as that. We want men of more elevated principles, men who hold the love of country foremost, and will work for its honor, glory and welfare, and sacrifice themselves for the common good." The scenes as reported enacted at the Legislative Assembly and the unseemly action and conduct of one of the members was roundly scored by the speaker.

In referring to the action of Mr. Bowser, Mr. Ruscombe Poole affirmed that if one party came out more dirty than another, it was the gallery play of Mr. Bowser. "Our remedy in regard to Mr. Duncan rests with you at the polls next time," affirmed the speaker. "In passing a resolution of protest we are here to set an example to other parts of the country. Women organizations in Victoria have endeavored to have a mass meeting called to enter a protest, but have experienced difficulty in receiving support on account of the strangle hold that the Government has got over public bodies. Little Duncan has led in such things as the formation of that body now known as the United Farmers of British Columbia, and their Orchestral Society, and once again it is hoped Duncan will take the lead in this issue. The speaker held with scorn Mr. Pooley's whitewashing, as he termed it.

A Kaffir Pow-Wow

In seconding the resolution, Col. Barnes spoke in vigorous terms, denouncing the action and the conduct of the Provincial Legislature at its recent sitting, affirming that no Kaffir pow-wow would permit of such disgraceful behavior. He strongly deplored the apathetic manner in which the leaders of the Government took up the burning issues of the day, those of readjustment and unrest. He warned the audience of the Bolsheviki propaganda that was being spread broadcast to poison the minds of the British workmen. Colonel Barnes attacked the apathy of the Cowichan District. He said that when he came home from the war he had found a straight Prussian as head of the local Children's Aid Society, and taking an interest in the affairs of the district. He held that this man should have been deported during the war. The Cowichan branch of the G.W.V.A. was eulogized by the speaker.

In opening, Mrs. Moss stated that the question and issue had been so thoroughly covered by the previous speakers that there was little left for her to say. She held that she was a very disappointed woman, in regard to the action of the Legislature at its recent sitting. Deputations had gone to Victoria, and one and all had been greeted with that sacred word "economy"; it stared forth from every door. The speaker pointed out that in the States they have such a thing as a "recall," when the member changed his political party or his pledges. It was to be regretted that we did not have such a thing here. Mrs. Moss also dealt briefly with the question of the Bolsheviki shadow which was near our border, and the great need of retrenchment. In conclusion Mrs. Moss referred to the late Admiral Fisher, who, she said, had a trite way of summing up the situation with "Suck the lot," and she felt that this should be done in the present instance.

Mr. Duncan's Excuse

Mr. Duncan, whom the chairman introduced as the prisoner at the bar, upheld his action in taking the salary increase, holding that the work of his constituency did not end with the session, but he had many calls upon his time. He held that increased indemnities had been granted previously when the country was in a worse state than at the present. In 1913 the sessional indemnity had been increased when the Government was carrying a liability of forty-five million dollars. In 1919 the Dominion members' indemnities had been increased. The great cry of the people had not been to save money, but rather to spend money; deputation after deputation waited on the Government asking for increased grants; hospitals are being aided; municipalities will receive moneys derived from the liquor control.

On the conclusion of Mr. Duncan's address, the meeting was enlivened and amendments were brought in. One, by Mr. Trevor Keene, asked Mr. Duncan to support a vote of censure against the Government, and one demanded Mr. Duncan's resignation, brought up by Capt. Arthur Lane, but these failed, and the original motion was finally put and met with approval.

WELLINGTON MAN WANDERED FROM HOME

Found in Woods in Enfeebled Condition After Being Lost Four Days—Suffering From Mental Lapse

NANAIMO, May 4.—After being missing from his home in South Wellington, since Friday last, Fred A. Hutchings was found yesterday wandering around in the woods by workmen near Timberland. He was in a very weak condition as a result of exposure and hunger and was brought to the local hospital for treatment.

Mr. Hutchings resided with Dr. Emerson at South Wellington. The last seen of him until he was found yesterday was at 10 o'clock Friday night, when he said good night to Dr. and Mrs. Emerson, stating he was going to retire. He did not sleep in his bed, however, and, becoming alarmed on Saturday when he did not return, Dr. Emerson notified the police. The boys of the "Be Square" Club were also notified and immediately organized a search party. Mr. Emerson appears to be suffering from loss of memory as a result of his exposure in the woods. He has no idea of where he has been for the past few days, the only information secured being that he was hungry. Although much weakened as the result of hunger and exposure, he is expected to recover.

NANAIMO NEWS NOTES

NANAIMO, May 4.—The sale and tea held by the Eastern Star at the residence of Mrs. B. Forcimmer, Milton Street, yesterday, was most successful. There was a large attendance and all had a most enjoyable time. Those contributing to the musical programme were Mrs. Grayshon, Mrs. Trawford, Mrs. Ferney and Miss K. Merrifield, with Mrs. Newman as accompanist. Tea was poured by Mesdames Pollock and Gibbons, and was served by Miss Ingham, Miss Bertha Hardy, Mrs. R. H. Ormond, Mrs. George Brown and Miss Jennie Carmichael. Mrs. Cavalsky and Mrs. Somers told all sorts of fortunes from the leaves in the teacups, and Mrs. D. Shields and Mrs. Smith, assisted by Mrs. John Young, proved capable saleswomen when it came to disposing of the home cooking. Miss Anita Kapiansky attended the door.

Another successful whist drive was held by the G.W.V.A. on Monday evening. The ladies' first prize was won by Mrs. Dorcott, the second by Mrs. Mambey, with the third prize going to Mrs. Hill. The gentlemen's first prize was won by Mr. Wilson, the second by Mr. Addison, and the third by Mr. McDougall.

The Nanaimo Pioneer Society held their monthly meeting last night, when twenty-five names were added to the charter. The charter was left open for another month to permit persons who have resided in British Columbia from June 1, 1891, including ladies, to have their names put on the charter.

One more name was added to the list of nominations for May Queen yesterday, that of Jean Stannard, North Ward candidate, nominated by the Quennell School. Another page was also added to the list, that of Willie Piper, nominated by the Nanaimo Bay School.

In the Foresters' whist drive last night, Mrs. Little was first for ladies, Miss M. Swarts second and Mrs. J. Beattie third. L. Williams captured first prize for gentlemen, Mr. Wayne was second and L. Rowbottom third.

Members of the G.W.V.A. and their friends held a social time last evening. Among the artists who contributed to the musical programme were Mrs. Brown, Miss Dodie Marsh, Mr. St. L. C. Marsh, J. Black, T. Parkinson, G. Blackburn and W. Mewbray. Following the concert an enjoyable dance was held.

TOWERS
WATERPROOF CLOTHING
The Twenty-Twenty Coat
Keeps you bone-dry in wettest weather.
Fine for Motorists, Farmers and Teamsters
Diagonal fastening across front, protects knees and legs. Satisfaction guaranteed on every Fish Brand Garment.
Sold Everywhere.
Tower Canadian Limited, Toronto
Halifax Vancouver Winnipeg
TOWER'S FISH BRAND

BURBERRY COATS

Gordon Drysdale LIMITED

TREFOUSSE GLOVES

Store Opens at 9 a.m. and Closes at 6 p.m.
Wednesday at 1 p.m.

Wool Jersey Suits

IN STYLES TO SUIT THE WELL GROOMED WOMAN

THE Suit of Wool Jersey Cloth is sponsored by the leading fashion centres as correct for Spring and Summer sports or general wear.

Our assortment includes models in such colors as rosebud, paddy, sand, navy, rose, turquoise, heather mixtures, Oxford grey and brown; are in button over and tuxedo fronts, with patch pockets and novelty belts.

You should call and inspect these Suits now. Style, workmanship and price will all be a source of enthusiasm to prospective buyers. **$35.00** to **$59.50** each.

Navy Tricotine $7.50 a Yard

The ideal fabric for women's coats, suits and wraps. Admirably lends itself to the new silhouette; is made of all wool, and comes 52 inches wide—**$7.50** a yd.

Jersey Silk Petticoats

Jersey Silk Petticoats with taffeta flounce, in shades of purple, taupe, grey, navy, bottle green, saxe, rose, black and paddy. Made with elastic waistband — **$7.50** and **$8.50** each.

All Jersey Silk Petticoats, with accordeon pleated flounce and elastic at waistband. These are in plain colors with block design on flounce in contrasting shades—black with purple, purple with black, paddy with navy, navy with paddy, saxe with navy, royal with rose, and cerise with Pekin—**$10.50** each.

36-Inch Tricolette Now $3.95 a Yard

Now is the most opportune time to purchase this fabric for dresses, blouses or skirts. The color range includes navy, Pekin, nigger, jade, taupe, black, white and Copenhagen. Special, **$3.95** a yd.

Pure Silk Hose of Superior Merit

At **$1.65** a Pair—A pure Silk Hose of good wearing quality, with double toes, heels and tops; colors are black, white, navy, brown, grey, pink and maize.

At **$2.00** a Pair—Pure Silk Hose in a quality which will give an unusual amount of service. Shown in all the season's wanted shades.

At **$3.50** a Pair—A full fashioned, perfect fitting, pure Silk Hose of unusual quality. Has elastic top, double toes and heels. Colors are black, white, African, navy, cordovan, grey, putty and pongee.

Better qualities in Plain Silk up to **$5.00** a pair. Also in Novelty Silk up to **$13.75** a pair.

New Arrivals at the Trimming Counter

BANDING AND FLOUNCING

8-Inch Banding of filet embroidered net in block design; ecru shade. **$3.00** a yard.

36-Inch Flouncing in ecru or coffee shade embroidered in ecru. These are in block and floral effects, in fine and medium plain net or filet net. **$6.00, $6.50, $7.50** and **$10.50** a yard.

Wool Ratine New at the Dress Goods Counter

A Summer fabric of good close weave and specially suitable for dresses, skirts and sports apparel. Is 36 inches wide and comes in shades of grey, paddy and rose. **$4.95** a yard.

New Frillings and Vestings at the Neckwear Counter

Heavy Guipure Lace Frilling, in a deep cream shade; suitable for coat collars, etc. **$1.00** and **$1.25** a yard.

Petal Lace Frilling, in white, cream or ecru. **$1.25** to **$3.50** a yard.

Embroidered Georgette Vesting in light and dark coffee color. **$2.00** to **$4.50** a yard.

Vesting made of alternate rows of fine Valenciennes insertion and lace in cream shade. **$6.00** a yard.

Nemo Corsets Combine Hygiene, Style and Economy

The hygienic features embodied in Nemo Corsets are worthy of the attention of every woman who seriously considers her corset problem.

Individuality is attained by style effects, which can be accentuated by wearing Nemo Corsets. There is a model designed to suit every figure. A visit to our Corset Section will at once convince you of this.

The well known wearing quality of Nemo Corsets is unexcelled, and represents a real economic saving. Priced from **$4.00** to **$12.00** a pair.

Phone 1876. First Floor, 1877. Blouses, Lingerie and Corsets, 1878
Sayward Building, Douglas Street

Wednesday Cricketers Play Opening Game

SPORTING NEWS

Freddie Welsh Working Successful Comeback

Clearance Sale of All Tennis Shoes

Rubber footwear for men, women and children are marked to clear at big reductions during this sale.

Read the prices below.

Men's High White Shoes, reg. $2.65. Sale Price **$2.05**
Men's Black High Shoes, reg. $2.50. Sale Price **$1.90**
Men's Low White Shoes, reg. $2.35. Sale Price **$1.80**
Men's Black Low Shoes, reg. $2.10. Sale Price **$1.60**
Women's High White Shoes, with heels. Reg. $3.25. Sale Price **$2.45**
Women's Low White Shoes, reg. $2.00. Sale Price **$1.55**
Boys' High White Shoes, reg. $2.40. Sale Price **$1.85**
Boys' High Black Shoes, reg. $2.30. Sale Price **$1.75**
Boys' Low White Shoes, reg. $2.05. Sale Price **$1.65**
Boys' Low Black Shoes, regular $1.95. Sale Price **$1.50**

Peden Bros

719 YATES STREET PHONE 817

MRS. ALEXANDER WINS HUNDRED DOLLAR PRIZE

The first prize of $100 in The B.C. Olympian baseball contest for last week was won by Mrs. Helen Alexander, of 115 Olive Street, Victoria. Of the sixteen games scheduled in the competition for April 30th, Mrs. Alexander forcasted eleven correct results.

No other competitor succeeded in getting more than ten correct.

Mrs. Alexander was, of course, delighted on being informed by a representative of The B.C. Olympian that she had won the entire first prize, and expressed her appreciation of the manner in which the contest is being run. Both Mrs. Alexander and her husband are enthusiastic baseball fans, and follow the big leagues very carefully.

MATCHES FREE

MORRIS' NEW CIGARETTE TOBACCO

15c Per Package or 2 for 25c

E. A. MORRIS

LIMITED

1116 Government St.

Tobacconist, Etc.

YESTERDAY'S SCORES AT THE RIFLE RANGE

Cpl. A. E. Ashe was the spoon winner at the semi-weekly shoot of the Canadian Scottish held at the Clover Point range yesterday afternoon, with a score of 86 at the three ranges. Conditions were not very favorable for high scores, as there was a tricky wind blowing, which turned to half a gale during the afternoon. The scores follow.

	200 yds.	500 yds.	600 yds.	Ttl.
Cpl. A. E. Tshe ...	27	28	31	86
S.Q.M.S. Fyvie	26	29	25	80
Mjr. R. G. Monteith	31	25	20	76
Sergt. E. Mitchell..	19	31	6	56
Cpl. Kennedy	19	13	22	54
Pte. C. M. Rose ...	21	14	14	49
Pte. McMillan	14	11	6	31

BASEBALL COMPETITION

Held in connection with the circulation campaign of the B. C. OLYMPIAN—British Columbia's Magazine of Sport and Motoring.

52 Arcade Building, Victoria, and 448 Seymour Street, Vancouver

1st Prize $100 **2nd Prize $50**

WINNERS LAST WEEK

HELEN ALEXANDER, of 115 Olive Street, Victoria, sent in a coupon forecasting the correct results of ELEVEN games. She wins the FIRST PRIZE of $100.00.

H. SCHOFF, who gives his address as General Delivery, Victoria, sent in a coupon giving TEN correct results, and wins the SECOND PRIZE, $50.00.

Seventeen competitors gave NINE correct results, but failed to get into the prize money.

SEE YESTERDAY'S COLONIST FOR THE RULES OF THIS COMPETITION

Coupons may be deposited in the box provided for that purpose at MORRIS' TOBACCO STORE, 1116 Government Street, Victoria, or may be delivered or mailed to THE EDITOR, BASEBALL COMPETITION, B. C. OLYMPIAN, 52 ARCADE BUILDING, VICTORIA, B.C.

STRIKE OUT THE NAMES OF THE TEAMS YOU JUDGE WILL LOSE

(Cut along this line)

Games to be Played on Saturday, May 7th

American League		
PHILADELPHIA	at	ST. LOUIS
BOSTON	"	CHICAGO
NEW YORK	"	DETROIT
WASHINGTON	"	CLEVELAND
National League		
ST. LOUIS	at	PITTSBURG
CINCINNATI	"	CHICAGO
BROOKLYN	"	NEW YORK
PHILADELPHIA	"	BOSTON
American Association		
TOLEDO	at	COLUMBUS
MILWAUKEE	"	KANSAS CITY
ST. PAUL	"	MINNEAPOLIS
INDIANAPOLIS	"	LOUISVILLE
Pacific Coast League		
VERNON	at	SEATTLE
OAKLAND	"	PORTLAND
SACRAMENTO	"	SAN FRANCISCO
SALT LAKE	"	LOS ANGELES
Pacific International		
VICTORIA	at	VANCOUVER
YAKIMA	"	TACOMA

To the Editor, Baseball Competition, B. C. OLYMPIAN:

Enclosed find twenty-five cents to pay for one month's subscription to the B. C. OLYMPIAN. Please enter my coupon in your competition. I agree to abide by the rules as published.

Name .....

Address .....

WEDNESDAY CRICKET IS NOW UNDER WAY

Congos Take Opening Game From Spencer's — Garrison Team Score First Victory Over Five C's

Wednesday League cricket got away to a good start yesterday afternoon in much nicer weather for the game than the seniors were favored with last Saturday. In each of the two games played the victors took their game by a fairly wide margin. The Congos, playing on their home ground at Beacon Hill, defeated Spencer's by 84 to 31, and the Garrison, at Work Point, won from the Five C's by 107 to 41. The best individual innings of the day was played by Lieut. Bradbroke, of the Garrison, who made within three of his fifty. Kirkham, for the Congos, was easily the man of the day on the Beacon Hill ground. He made top score with 25 to his credit before being bowled by Payne, and he took five wickets for 13 runs.

Following is the full score in the Congos-Spencer's match:

Spencer's First Innings

C. Jelliman, c and b Kirkham	1
C. E. Locke, b Kirkham	0
P. Payne, c Fletcher b Kirkham	11
H. Street, b Fletcher	4
G. Robinson, run out	0
F. Smith, b Kirkham	1
A. Tyrrell, b Donaldson	6
A. Thorne, c and b Kirkham	2
A. Strang, b Donaldson	0
J. Barnes, run out	0
J. Gard, not out	0
Extras	6
Total	31

Congos' Innings

C. Ellis, c Street b Locke	4
S. Kirkham, b Payne	25
F. Smith, c and b Payne	17
D. Fletcher, c Locke b Payne	7
A. Johnson, c Jelliman b Payne	6
A. W. Gill, b Jelliman	10
H. Wyles, b Payne	0
R. Aitken, c Smith b Jelliman	1
A. Barber, b Payne	3
J. Donaldson, b Jelliman	2
C. V. McConnell, not out	3
Extras	6
Total	84

Bowling Analysis

Spencer's Innings

	R.	W.	O.
Fletcher	12	1	7
Kirkham	13	5	7.5
Donaldson	1	2	1

Congos' Innings

	R.	W.	O.
Jelliman	34	3	9
Locke	20	1	3
Payne	26	6	6

In a second innings Street made 20 and Locke 14 not out, with seven wickets down for 46.

LEAGUE STANDINGS IN BRITISH SOCCER

First Division

	P.	W.	D.	L.	Pts.
Burnley	40	23	12	5	58
H. Wanderers	41	19	14	8	52
Manchester C.	40	23	5	12	51
Newcastle U.	41	19	12	10	49
Liverpool	40	17	14	9	48
Everton	41	17	13	11	47
Tottenham H.	39	18	8	13	44
Middlesboro	40	16	11	13	43
Arsenal	39	14	13	12	41
Aston Villa	40	17	7	16	41
Manchester U.	39	15	9	15	39
Sunderland	40	13	12	15	38
Preston N. E.	40	15	8	17	38
W. Bromwich A.	39	13	14	12	38
Bradford C.	39	11	14	13	36
Chelsea	39	12	12	15	36
Blackburn R.	39	11	14	14	36
Huddersfield	39	13	10	17	36
Oldham A.	40	8	15	16	31
Sheffield U.	41	6	18	17	30
Derby County	40	5	15	20	25
Bradford	40	7	8	25	22

Second Division

	P.	W.	D.	L.	Pts.
Birmingham	39	21	11	7	53
Cardiff City	41	20	16	11	56
Bristol City	39	19	12	8	50
Blackpool	41	20	9	12	49
West Ham U.	40	18	9	13	45
Clapton Orient	41	16	13	13	44
Notts County	40	16	11	13	43
South Shields	40	17	9	14	43
Bury	40	15	16	15	46
Sheffield W.	40	14	16	16	44
Leicester City	38	12	13	13	37
Fulham	38	14	9	15	37
Wolverhampton W.	39	16	5	18	37
Hull City	39	9	19	11	37
Leeds United	40	13	10	17	36
Rotherham C.	40	12	12	17	36
Barnsley	40	8	19	13	35
Portvale 4	40	11	14	15	35
Notts Forest	39	12	10	17	34
Stoke	39	11	12	17	33
Coventry City	39	10	19	10	30
Stockport C.	40	10	9	21	29

Third Division

	P.	W.	D.	L.	Pts.
Crystal Palace	40	22	12	6	56
Southampton	39	19	13	7	51
Queens Park R.	39	21	6	12	48
Swansea Town	39	18	13	9	43
Swindon Town	39	20	3	11	43
Watford	40	19	8	13	46
Millwall A.	41	18	10	13	46
Merthyr Town	40	15	14	11	44
Luton Town	39	15	11	13	41
Plymouth A.	39	10	20	9	40
Bristol Rovers	39	16	7	16	39
Grimsby Town	40	14	9	17	37
Portsmouth	40	12	13	15	37
Northampton	40	14	8	18	36
Southend U.	40	14	3	13	36
Brighton and Hove	40	12	3	19	34
Norwich City	39	10	14	15	34
Newport County	40	12	3	19	34
Exeter City	40	9	15	16	33
Reading	41	13	7	23	31
Brentford	39	9	16	20	28
Gillingham	41	8	11	22	27

Scottish League

	P.	W.	D.	L.	Pts.
Rangers	41	35	5	1	75
Celtic	41	29	6	6	64
Dundee	41	19	11	11	49
Hearts	40	19	9	12	47
Partick Thistle	40	16	14	10	46
Clyde	41	21	3	17	44
Third Lanark	41	19	6	16	44
Motherwell	40	17	16	12	46
Hibernians	41	16	11	14	43
Airdrieonians	42	17	9	16	43
Aberdeen	42	14	14	14	42
Kilmarnock	42	16	3	18	40
Morton	40	13	14	13	40
Hamilton A.	40	12	11	16	37
Raith Rovers	42	14	4	23	36
Ayr United	41	13	12	17	38
Albion Rovers	41	11	12	18	34
Falkirk	41	11	12	18	34
Queens Park	40	11	11	18	33
Clydebank	41	7	13	21	27
St. Mirren	39	3	4	27	30
Dumbarton	40	7	5	28	19

SEATTLE BOXING

SEATTLE, May 4. — Boxing reentered the list of Seattle's sports tonight after being suspended for more than three months, in a card headed by Travis Davis, of Everett, claimant to the welterweight championship of the Pacific Coast, who won a four-round decision over Joe Simonish, of Butte, Mont.

In the opener, Bobby Lang, of Seattle, knocked out Billy Gregory, of Denver, Colo., in the third round. They are featherweights.

Eddie Neal, of Anacortes, won a four-round draw over Bud Manning, of Seattle.

FREDDIE WELSH WINS FROM WILLIE JACKSON

SUMMIT, N.J., May 3.—Freddie Welsh, former world's lightweight champion, stopped Young Willie Jackson, of Philadelphia, in the eighth round of a ten-round match here tonight. Jack Dempsey, world's heavyweight champion, refereed the contest. Jackson took counts of eight and nine in the third round. Welsh fought his second contest since he lost his title to Benny Leonard, four years ago.

COLWOOD CLUB WILL STAGE CHAMPIONSHIPS

Provincial Golf Title Will Be Played for on May 21 and Following Days—Big Programme Arranged

The British Columbia golf championships are to be decided over the links of the Colwood Golf and Country Club between May 21 and 24, the programme for the four day competitions being as follows:

Saturday, May 21—Morning: First round. Qualifying round, 36 holes. Medal play.

Afternoon: Second round. Open to all bona fide members of recognized golf clubs in British Columbia. The draw for opponents will be published on May 20. First 64 to qualify, of which (1) First 32 comprise the championship flight; (2) next 16 comprise the second flight; (3) next 16 comprise the third flight; (4) the defeated 16 in the first round of the B.C. championship flight comprise the first flight.

Putting all day.

Sunday, May 22—Moring: First round in B.C. championship, 22 players. First round of second flight, 16 players. First round of third flight, 16 players.

Afternoon: Second round B.C. championship, 16 players. First round first flight, 16 players. Second round, second flight, 8 players. Second round, third flight, 8 players.

Tombstone competition—Handicap 2-ball foursome, open to all players eliminated in previous plays. Players to choose partners and opponents.

Monday, May 23—Morning: Third round B.C. championship, 8 players. Second round, first flight, 8 players. Semi-final, second flight, 4 players. Semi-final, third flight, 4 players.

Morning or afternoon: 18-hole handicap against bogey (open to all entrants defeated in previous events). Players will be expected to choose their own opponents.

Afternoon: Semi-final of B.C. championship. Semi-final, first flight.

Friendly matches may be played from the first tee only after scheduled games have started. Putting all day.

Tuesday, May 24—Morning: Finals B.C. championship, first 18 holes. Final, first flight. Final, second flight. Final, third flight.

Morning or afternoon: Sweepstake competition, 18 holes, medal play. Entrance $1.

Afternoon: Final, B.C. championship, second 18 holes, to be followed by the long driving competition from the tenth tee, also approaching competition to the ninth green.

It is expected that there will be a very large number of entries from both the Island and Mainland, and the committees in charge are making their preparations accordingly. The committees are as follows:

Officials in Charge

The committee in charge of the tournament: C. P. W. Schwengers, chairman; R. H. Quinn, secretary; H. P. Hodges and H. A. Tomalin.

Department chairmen: Entrance, R. H. Quinn; Transportation, H. A. Davie; Reception, J. Kingham; Catering, W. S. Terry; Prize, P. C. Abel; Matches, C. P. W. Schwengers; treasurer, V. C. Martin; Putting, Miss E. Noonan.

The officials will be as follows: Referee, Harvey Combe; starters, Phil. Taylor, Walter Gravlin, Willy Black.

The rules of the Royal and Ancient Golf Club of St. Andrews, as adopted by the Royal Canadian Golf Association, will apply throughout the tournament.

The winner of the championship will hold the Bostock Cup for one year.

Other prizes will be given as follows: Winner of the British Columbia Amateur Championship; runner-up for B.C. Amateur Championship; winner of first flight; winner of second flight; winner of third flight; lowest gross qualifying score, 36 holes; lowest net qualifying score, 36 holes; winners of tombstone competition; winners of handicap bogey competition; first and second prizes for the sweepstake competition; winner of putting competition for Saturday; winner of putting competition for Sunday; winner of Monday putting competition, and Tuesday, winner of approaching competition; winner of long driving competition.

The entrance fee will be $4 to cover entry to all events on the programme, exclusive of putting, driving, approaching and sweepstake competition.

YOKEL AND THYE WRESTLE TO DRAW AFTER TWO HOURS

PORTLAND, Ore., May 4.—Mike Yokel, of Salt Lake City, and Ted Thye, Portland, wrestled two hours to a draw here tonight before one of the largest crowds to turn out for a wrestling match in years. Yokel was the aggressor throughout most of the contest, but the draw decision was popular with the majority of the fans.

The match was supposed to have decided the middleweight title of the world. Yokel's weight was announced as 164 pounds, while Thye stepped on the mat weighing 166.

C.P.R. Defeats Colonist

A team representing the C.P.R. defeated The Colonist baseball nine last evening at the Royal Athletic Park, 10 to 5.

ALL NOTED PLAYERS ON SCOTTISH TEAM

Montreal Writer Dishes Out Some Real Inside Stuff Concerning the Touring Soccer Players

Writing in The Montreal Star, "Uno" has the following interesting and chatty article concerning the coming Canadian tour of Scottish footballers:

Any of you who are interested in horticulture will have a ready listener when you get into conversation with Bobby Orr, of the Scottish football team that will be in Montreal next month, and mention to him anything about hothouses and their usual contents. That and quoits are his chief hobbies.

There have been many opinions expressed as to the value to a team of Frank Walker, of Third Lanark, but all critics are agreed that he manipulates the ball with superlative skill, in fact, the principal charge against him is that he is too clever with the sphere at his toe. He has that confidence in himself that his chief delight would almost seem to be to "wander" a whole defence. His goals are invariably of the classic order. He will delight you.

Mysterious McMenemy

I think you may almost reckon upon it as a certainty that you will be able to feast your eyes upon the magical, mystifying, almost mysterious movements of Jimmy McMenemy, once the idol of all Celtic footballers the world over. He was mainly responsible for taking Partick Thistle into the final for the Scottish Cup against Rangers. Grand man still is McMenemy, although, of course, he has played a goodly time now.

It was originally intended that the famous Jimmy Quinn should be the trainer of the team. The probability is that he will travel, but clubs lending their players for the tour insisted upon an experienced "man with the gloves"—not a pugilist, of course—being appointed. The choice naturally fell upon Willie Biggar, of Third Lanark. Smart fellow Biggar, who humorously enough is quite a small fellow, and is not likely to grow any bigger.

Even Scottish people are apt to forget that Biggar won a Powderhall handicap, and when he realized that he could not win another, he set about in an endeavor to find a man who could. He succeeded in his effort. Trusting to memory, I think it was Gibson, a player he had under his own training at Cathkin Park.

Offered Whole Team

One of the most sporty actions in connection with the tour was the offer of Dumbarton to supply their whole team if necessary. Their representative will be J. Scott, a player whose worth has been recognized, but not at its proper valuation. There may be another "son of the Rock" at Montreal.

There was no doubt about Aleck Bennet boarding the Cameronia. He gave an emphatic "Yes, I should smile" when asked to come here. The prospect of meeting his brother who is farming somewhere in the Dominion was irresistible.

A serious effort must be made to defeat the Scottish team. I admit it will take some doing, but the speed with which the game is played here will rather surprise the Scots, I think. Suppose we had better "wait and see."

I would seek to impress upon the authorities the necessity of securing the best available referees to officiate at the several matches. Old "stick in th muds" won't do. Any kid in Hutchison Street could blow a whistle.

Those enthusiasts who anticipate seeing the Scottish team play and who are likely to be disappointed are those at Halifax, Moose Jaw and Lethbridge. If time permits they will have their desires gratified, but time will be very precious.

The tour is creating great interest in the Old Country, and even papers giving only casual attention to sport are to cater generously for their readers. There are not a few scribes among the players themselves.

If the Scottish authorities had had their way, the team would have traveled on one of the C.P.R. steamers, in fact, all arrangements had been made tentatively. It was the Dominion people who decided otherwise, much to the regret of the C.P.R.

Tour Over Long

To my thinking, the tour as at present arranged, is much too long, and I would almost dare say impossible within the given time to cover the journey. The places to be visited include Halifax, Montreal, Toronto, Hamilton, Fort William, Port Arthur, Winnipeg, Regina, Moose Jaw, Saskatoon, Calgary, Lethbridge, Edmonton, and possibly Vancouver and Victoria. On the return journey from British Columbia, Winnipeg, Minneapolis, St. Paul, Chicago, St. Louis, New York, Pittsburgh, Bethlehem, Pa., Montreal and home.

New York enthusiasts are very anxious that the Scots should give them a call. They reckon that it would do much to stimulate interest in the game there. It will be interesting to watch the boom when Canada has been visited.

The opinion of your baseball fans as to the possibility of Jimmy Brownlie proving an expert catcher would be interesting. I'll bet Jimmy's opinion of the job would be still more interesting.

The most traveled player of the whole team is Scot Duncan. Dundee wanted him. Newcastle United snapped him up. Then he went to Rangers, from Rangers to Celtic, from Celtic to Dumbarton and "noo he's amang the Fifers." Lot of football in him yet.

Alick Bennett, clean and clever always, is one of the most elusive players Scotland has produced. He is in the soft goods line, but he is a very hard-headed Scot nevertheless.

A Mighty Punter

Canada will have considerable difficulty in discovering a bigger punter of a ball than Paddy Crossan. He takes all penalty kicks, and pity the poor goalkeeper if he should happen to get in the way of the ball.

Bob Milne, an ex-Aberdeen F. C. director, is keenly interested in the arrival of the team in Winnipeg. He left the other side a fortnight ago.

Craig Brown, the stalwart centre half, was for a time with Bradford City, who regretted much his return to Motherwell. I can assure you Johnny Hunter, the 'well manager, has no regrets in the matter. He is the backbone of the Lanarkshire team, and that is saying much.

Galt and Gordon are the practical jokers of the team. They once prepared an egg for their trainer which was a veritable mystery. There was a thin wire from one end of it to the other, pierced while it was still raw. The hotel chef did the rest. He boiled it hard. The mystery provoked discussion for many a day.

The spokesman of the tour will be Colonel Wilson. He could "carry on," when in the mood "till the seas gae dry." As a rule, however, he is neat and to the point.

EXPECT RECORD CROWD AT KENTUCKY DERBY

LOUISVILLE, Ky., May 4.—Basing their estimates on reservations of past years, hotelmen are of the opinion that the 1921 renewal of the Kentucky Derby at Churchill Downs, Saturday, will be witnessed by the largest crowd that ever saw a horse race in Kentucky.

The 12-round bout between Pal Moore, of Memphis, and Joe Lynch, Friday, May 6, on the eve of Derby Day, also is expected to increase the number of visitors. The fight is for the bantamweight championship.

Chick Evans Sails

NEW YORK, May 4. — Charles Evans, of Chicago, United States amateur golf champion, was a passenger aboard the steamer Adriatic sailing today for England.

SAVE YOUR WORN TIRES

IN many instances it is sheer extravagance to throw away a casing just because the tread is badly worn. Bring your old tires to our Vulcanizing and Retreading Department—We'll tell you HONESTLY whether the condition of your tire warrants a new tread.

WEILER AUTO SUPPLY HOUSE

Douglas St. at Broughton (New Otto Weiler Building)

TELEPHONES: Office, 659; Battery Dept., 669; Night Phone, 68

HORSES FOR SALE

Specially selected Heavy Horses. These Horses are so good that we are prepared to accept reasonable time payments.

HAY AND GRAIN FOR SALE

McNeill, Welsh & Williams, Limited

Office, 420 Camble Street; Stables, 865 Keefer Street, Vancouver, B.C.

The Y.M.C.A.

is

Victoria's Big Service Institution

The Y.M.C.A. is a Community Centre, and hundreds are daily enjoying its many privileges.

The Y.M.C.A. Building is situated at the corner of View and Blanshard Streets.

You Might Call Around

YANKEE CRICKETERS WILL TOUR ENGLAND

Philadelphians Will Return Last Year's Visit of Incogniti—Game Booming in New York

NEW YORK, May 3.—The cricket season of 1921 will start informally about the middle of May, when club and "friendly" matches for preliminary practice will be the order of the day prior to the annual championship series of the Metropolitan District Cricket League and the New York and New Jersey Cricket Association. Inferest is greatly stimulated this year.

The season will be notable for the tour of England to be made by a team of Philadelphians, thereby returning the compliment of the visit made by the Incogniti cricketers last season. The Americans are due to sail about the middle of July, by which time, it is hoped, most of the important matches for the Halifax Cup under the auspices of the Associated Cricket Clubs of Philadelphia will have been decided.

Speaking of the Halifax Cup competition, in which for the past few years New York has been represented by a combination team, an important decision was reached at the annual meeting of the Associated Clubs whereby only individual clubs will be permitted to enter teams hereafter.

NEW ZEALANDERS WILL HAVE THEIR OWN TEAM

LONDON, May 3.—New Zealand has given notice of its withdrawal from the Australian Lawn Tennis Association, it was announced here today. This means that New Zealand in future will compete for the Davis Cup as a separate country.

MACDONALD'S PRINCE of WALES CHEWING TOBACCO

Beavers Hand Another Trimming to Capitals

SPORTING NEWS

Shamrocks Are Puzzled By Lacrosse Tangle

Plimley & Ritchie, Ltd.

Local Agents for C.C. & M. *"Massey"* Bicycles

611 View Street "BE SURE IT'S A 'MASSEY'" Phone 1707

A Real Bicycle For a Real Boy

"WHY don't you ride your bicycle to school any more, Bill?"

"Well, Dad, everybody laughs at it. The other boys ride rings round me, and call it the old boneshaker."

"Hmm! How long have you had it?"

"Why, it's three years, now. You got it second-hand, Dad—remember?"

"That's right! What kind of bicycles have the other boys?"

"They're nearly all C.C.M.'s. The best ones are, anyway."

"I see. What make would *you* like best?"

"Why, of course, a C. C. M., Dad, every time!"

Dad Offers Him One for Passing

"Well, now, look here, Bill. If you'll pitch in at school and pass your exams., I'll get you one of those C. C. M. Bicycles. How does that strike you?"

"Dad, I'd do almost *anything* for a C. C. M. You just watch me!"

"That's the stuff! I've heard C. C. M. Bicycles well spoken of, and one should be a prize worth winning."

"It sure is. C. C. M.'s look so snappy and ride so easy. Pewee Bowman has one of the new models and it has the C. C. M. *Triplex* Crank Hanger. He loaned it to me yesterday for five minutes. Gee, it was just like riding on air!"

"Why, what difference does the *Triplex* Hanger make?"

"Well, there's never any looseness or tightness when you're pedalling. You feel that every single bit of weight you put on the pedals counts for speed.

"And the C. C. M. doesn't tire a fellow out, either, Dad. Why young Mac Reynolds—he's only half as big as me—rides around all day on his C. C. M. It never tires him out.

"And there's a special bike that I won't outgrow, Dad. It's equally good for a lad of nine or a youth of twenty. It's called the *C. C. M. 18-inch Curved Bar Model.*"

"That's a fine idea, Bill. Dig in, now, pass your exams., and that C. C. M. bike is yours."

(Bill Passed All Right.)

SERVICE STATION C·C·M BICYCLES

THERE are over 1,000 C. C. M. Service Stations in Canada carrying genuine C.C.M. parts and giving C. C. M. service at reasonable cost. Look for the above sign.

C·C·M· Bicycles

RED BIRD — MASSEY — PERFECT
CLEVELAND — COLUMBIA

"The Bicycles with the C.C.M. Triplex Hanger"

Canada Cycle & Motor Company, Limited
Montreal, Toronto, WESTON, ONT., Winnipeg, Vancouver

153

$5 A Month Buys a C. C. & M. "PERFECT" Bicycle at—

719 Yates Street Peden Bros

Harris & Smith 1220 Broad St. Phone 3177

SOLE AGENTS FOR THE C. C. & M. "CLEVELAND"

Crowther Bros. Agents for C. C. & M. RAMBLER Bicycles

852 and 854 YATES STREET, NEAR QUADRA STREET

Repairs and Supplies All Work Guaranteed Oxy Acetylene Welding and Brazing

ITALIAN CHAMPION ARRIVES IN STATES

NEW YORK, May 4. — Erminio Spalla, heavyweight boxing champion of Italy, and winner of the light heavyweight championship in the inter-allied games after the war, has arrived in the United States. He recently was engaged in a number of bouts in England and on the continent.

BRITISH CHAMPION TOO GOOD FOR CUTTING

LONDON, May 4.—E. M. Baerlein, the British court tennis champion, successfully defended his title against C. S. Cutting, the American challenger, at the Queens Club here today, defeating Cutting in three straight sets.

The scores were 6-3, 6-4, 6-4.

Baerlein's steadiness and brilliant play were too much for Cutting, who had vanquished all opponents in preliminary matches.

Unemployment at Philadelphia

PHILADELPHIA, May 4.—Unemployment and strikes of various kinds here affect more than 100,000 men and women, labor leaders declared today. Building trade workers, printers, marine men and shipyard employees are among the idle.

BEAVERS WIN AGAIN WITH LOTS TO SPARE

Ten to Two Was Yesterday's Score at Vancouver—Home Team's Swatters Maintain Their Record

VANCOUVER, May 4.—With ten runs for ten hits, the Vancouver Beavers took the second game of the Pacific International series here from the Victoria Capitals today. The score was ten to two. Frank Wilson hit a home run for Vancouver in the sixth, with one man on base

Pitcher Washington, for Victoria, was replaced by Hansen in the fourth. He was in trouble from the outset, and after a pair of singles and a double early in the second, which scored two runs, he began issuing free trips to first. Three men walked, another singled, and then he passed the fourth, forcing a run. Hansen replaced him, but had difficulty in catching the plate for three innings, after which he pitched good ball.

Vancouver maintained its heavy batting record, the features of which were Frank Wilson's home run in the sixth, and Jim Riley's pair of three baggers which scored two runs.

Box Score

Victoria—	A.B.	R.	H.	P.O.	A.	E.
Bankhead, lf.	4	0	2	0	0	0
Church, 2b.	4	1	0	3	3	1
Werts, 1b.	3	1	0	8	0	0
Handley, ss.	4	0	1	4	4	0
Light, cf.	3	0	0	1	1	0
Shoots, rf.	3	0	1	1	0	0
Messner, 3b.	3	0	0	0	0	0
Rego, c.	4	0	0	7	2	0
Washington, p.	0	0	0	0	0	0
Hansen, p.	4	0	0	0	4	0
*Murphy	1	0	0	0	0	0
Totals	36	2	4	24	13	3

*Batted for Messner in ninth.

Vancouver—	A.B.	R.	H.	P.O.	A.	E.
Wiggins, rf.	4	1	1	1	0	0
M. Purtell, ss.	3	1	2	2	3	0
Wilson, cf.	3	1	2	3	0	1
W. Purtell, 1b.	3	1	1	0	2	1
Solomon, lb.	4	1	1	11	0	0
Boelsle, c.	3	1	0	4	2	0
Hermson, lf.	3	0	1	[illegible]	0	0
Riley, 2b.	4	3	2	3	5	1
Rachac, p.	2	2	0	0	0	0
Totals	29	10	10	27	12	4

Score by innings—

Victoria	0	0	0	2	0	0	0	0	0	—2
Vancouver	0	5	1	0	0	4	0	0	2	—10

Summary

Sacrifice hits—Messner, Wiggins. Stolen bases—Church. Two-base hits—Solomon, Bankhead. Three-base hits—Riley, two. Home run—Wilson. Struck out—By Rachac, 4; by Washington, 0; by Hansen, 6. Bases on balls—Off Rachac, 6; off Washington, 2; off Hanson, 4. Pitchers' summery—5 hits and 3 runs off Washington in 1 2-3 innings; 5 hits and 7 runs off Hanson in 6 1-3 innings. Victory to Rachac; defeat to Washington. Double plays—Handley to Church to Werst; M. Purtell to Solomon; W. Purtell to Boelsle. Hit by pitcher—Rachac by Hanson. Left on bases—Vancouver, 5; Victoria, 7. Time of game—2 hours. Umpire—Carroll.

Yakima Wins Again

TACOMA, May 4.—Loose playing by Tacoma in the first two innings gave Yakima another victory here today, 5 to 4. The Braves scored four runs in the second. The Tigers made a game effort to come back, but fell short by one run.

	R.	H.	E.
Yakima	5	7	4
Tacoma	4	8	6

Batteries: Valencia and Cadman; Gibson and Stevens.

LEAGUE BASEBALL

American

At Detroit—	R.	H.	E.
Chicago	3	10	0
Detroit	11	14	1

Batteries: Hodge, Kerr and Schalk; Sutherland, Ehmke, Middleton and Ainsmith.

New York-Washington game postponed; rain.

Boston-Philadelphia game postponed; rain.

National

At Boston—	R.	H.	E.
Philadelphia	3	10	2
Boston	5	9	1

Batteries: Meadows, Keenan and Bruggy; Fillingim and Gowdy.

At Chicago—	R.	H.	E.
Cincinnati	1	9	2
Chicago	3	10	0

Batteries: Risey, Napier and Hargrave; Freeman and O'Farrell.

At New York—	R.	H.	E.
Brooklyn	3	8	0
New York	3	11	2

Batteries: Reuther and Miller; Ryan, Nehf, Barnes and Snyder.

St. Louis-Pittsburgh game postponed; rain.

Coast

At Seattle—	R.	H.	E.
Vernon	4	11	1
Seattle	3	10	3

Batteries: Shellenback and Hannah; Jacobs and Adams.

At Los Angeles—	R.	H.	E.
Salt Lake	2	5	7
Los Angeles	10	12	1

Batteries: Leverenz and Lynn; Aldridge and Stanage.

At San Francisco—Sacramento-San Francisco game postponed; rain.

At Portland—	R.	H.	E.
Oakland	3	8	1
Portland	1	7	1

Batteries: Krause and Koehler; Kallio, Johnson and Baker. (Called end sixth; rain).

American Association

Indianapolis, 3; Louisville, 1.
St. Paul, 16; Minneapolis, 8.
Milwaukee, 13; Kansas City, 12.
Columbus, 2; Toledo, 9.

Western League

Sioux City, 12; Oklahoma City, 7.
St. Joseph, 3; Wichita, 7.
Des Moines, 3; Tulsa, 5.
Omaha, 10; Joplin, 6.

STANDING OF THE CLUBS

Coast

	W.	L.	Pct.
San Francisco	19	9	.679
Sacramento	18	9	.667
Los Angeles	15	12	.555
Oakland	13	12	.520
Seattle	13	12	.520
Vernon	12	15	.444
Salt Lake	8	14	.363
Portland	6	20	.231

National

	W.	L.	Pct.
Pittsburgh	13	3	.813
Brooklyn	12	8	.600
New York	11	6	.647
Chicago	7	7	.500
Cincinnati	7	11	.388
Boston	7	11	.388
Philadelphia	4	11	.266
St. Louis	3	9	.250

American

	W.	L.	Pct.
Cleveland	12	5	.700
Washington	11	6	.647
Detroit	9	8	.529
New York	7	7	.500
Boston	6	6	.500
St. Louis	6	9	.400
Philadelphia	5	10	.333
Chicago	4	9	.308

'VARSITY ATHLETICS

Oxford and Cambridge Accept Dates for Meet With American College Teams

LONDON, May 4.—According to Captain Rudd, of the Oxford University track team, either July 16 or 23 is acceptable as a date for the Oxford-Cambridge versus Yale-Harvard track meet at Boston.

If the trip to the United States is made, additional athletic meets may be held with both Cornell and Princeton.

Pensions Decision

OTTAWA, May 4.—The House pensions committee in private session this morning is understood to have decided in favor of continuing pensions on the present basis for another year.

SHAMROCKS PUZZLED BY CON JONES' OFFER

MONTREAL, May 4.—The Shamrock lacrosse club does not seem to know whether they or Con Jones are the challengers for the Minto Cup. On account of the fact that the team which the Pacific Coast magnate is getting together does not strictly represent the club that should hold the cup at the present time, the Shamrocks are wiring to Vancouver to find out just where the cup stands now. On Friday night the club will hold a meeting to decide definitely whether to go any further with the Coast trip or not.

MANN CUP RESTS IN SAFE KEEPING

P.C.A.L.A. Ask That Lieutenant-Governor Nichol Be Appointed Western Trustee for the Trophy

VANCOUVER, May 4.—At the annual meeting of the P. C. A. L. A., held at the Hotel Vancouver last night, the secretary was instructed to send a telegram to Sir Donald Mann asking him to appoint a Western trustee for the Mann Cup and naming Lieutenant-Governor W. C. Nichol as the choice of the league. It was felt that with a Western trustee the trouble experienced over this valuable trophy last season will be obviated in future.

A letter was produced from the manager of the Foundation Company stating that the Mann Cup was at present in their possession and that they would hold it in safe keeping until the close of the 1921 season, when it would be handed over to the rightful holder. The company also offered, if necessary, to furnish a cash or bond guarantee for the trophy's safety.

WITH ROD AND GUN

Hunters, Do You Know?

That over 2,000,000 migratory game birds were killed in Minnesota in 1919?

That the money spent for game and fish protection in New York State last year amounted to less than 6 per cent of the actual cash returned in the fur and food value of game taken?

That antelope do not breed in captivity?

That 1,280 reindeer were sent into Alaska twenty-eight years ago; now there are 200,000 reindeer in that country?

That there were 50,000 elk in the Yellowstone Park in 1912; there are but 23,000 there now?

The War on Crows

Members of the Wernersville (Pa.) Gun Club have declared a war on crows. In 1919 there was a national campaign waged against the crow by shooters and then for some reason the campaign closed. Crows are just as plentiful now as they were in 1919, maybe more plentiful. Anyway the Wernersville shooters decided to get rid of some of them because much damage was being done to the crops, young poultry and birds' nests, and during the twenty-eight days of February, 1,011 crows were killed. The gunners located the crows' roost about fourteen miles outside the city and every evening when the crows began to return they were met with a hail of chilled shot. Secretary Gerhart says the campaign will be continued until all the crows in the neighborhood of Wernersville have been exterminated.

What a Difference!

Did you ever stop to think of the proportion between the money you spend to hunt game and what you devote to game protection?

Every day counts. Immediate action is necessary. Your aid is needed. Victoria now has a live Fish and Game Association, and the bigger membership it has, the better work it can do in the interests of the game and of the hunter. Why not join up and do your bit?

FULTON K.O.'S TEMPLE

PITTSBURG, May 4.—Fred Fulton, Minneapolis heavyweight pugilist, knocked out Jack Temple, of San Francisco, in the first round of what was to have been a ten-round bout at the Irish benefit boxing show tonight. The bout ended after the men had been boxing one minute and 33 seconds. Fulton dropped Temple with a left to the jaw after Temple had taken the count of nine.

V.A.S.C. DECIDE ON MAY 21 FOR OPENING GALA

At the general meeting of the V. A. S. C. last night it was decided to start the Summer season with a club gala on May 21. The houseboat is now all ready for the Summer.

Lacrosse Schedule

VANCOUVER, May 4.—The B. C. A. L. A. will open its 1921 season at the Athletic Park on Saturday, May 19. The following is the schedule of the games:

May 19—Richmond at Vancouver.
May 26—New Westminster at Richmond.
June 2—Vancouver at Westminster.
June 9—Vancouver at Richmond.
June 16—Westminster at Vancouver.
June 23—Richmond at Westminster.
June 30—Richmond at Vancouver.
July 7—Westminster at Richmond.
July 14—Vancouver at Westminster.
July 21—Vancouver at Richmond.
July 28—Westminster at Vancouver.
Aug. 4—Richmond at Westminster.

Ring Fatality

NEW YORK, May 4.—George Greenberg, 19, a local boxer, died today from a fracture of the skull which he suffered last night in a bout with Joe Marcus, a Brooklyn youth.

BANWELL HOXIE PEERLESS

Fencing and Gates FOR Field or Lawn

E. G. PRIOR & CO.
LIMITED LIABILITY
Sole Distributors for B. C.
Corner Government and Johnson Streets

Summer Homes By the Sea

SAANICH PENINSULA

Seaside cottage, five rooms, large open fireplace, water laid on, partly furnished, good roads, motor stage passes nearby.

Price, on terms, $2,200

Good six-room house, well built cement basement, toilet, water laid on, septic tank, good beach, bathing, boating, fishing, motor transportation handy, safe beach for children.

Price, on terms, $2,500

Houses to Rent—Insurance of All Classes

Arthur Coles
1205 Broad Street Telephone 65

Expert Auto Repairs

Our big repair shop is equipped with every modern device that will help our mechanics do satisfactory work on your car.

Because our system is businesslike our time charges are low.

Jameson & Willis, Ltd.
Automobile Showrooms - - - - - - 739 Fort Street
Accessories, Gas and Oil - - - - - 740 Broughton Street

CLARK JONES WINS BIKE ROAD RACE AT STANLEY PARK

VANCOUVER, May 4.—F. Clark Jones won the bike race around Stanley Park today, his time being 19 minutes 59⅕ seconds. The course lay between the Georgia Street Court House to the pier at English Bay, a shade over eight miles. More than 80 started, and all but six finished.

COLONEL KINGSCOTE RETIRES FROM TEAM

LONDON, May 4.—F. Gordon Lowe, former covered court tennis champion of England, will replace Lieut.-Colonel A. R. F. Kingscote on the English team which is to meet the representatives of Spain in the first of the Davis Cup matches at Hendon, June 22, 24 and 25, it was announced here today.

Lieut.-Colonel Kingscote has decided not to play.

BASKETBALL TITLES COMMON OVER HERE

Seeing that The Vancouver Province basketball players have been unable to come over and play for the newspaper title of the Province against the highly skillful team which represents The Colonist, the last-mentioned experts lay claim to another basketball championship to add to the total of championships already held by the capital city.

GANDIL IS ASKING FOR SPEEDY TRIAL

CHICAGO, May 4.—A petition demanding an immediate trial was filed today before Judge McDonald by Arnold "Chick" Gandil, former first baseman of the Chicago White Sox. Gandil was one of the players indicted in connection with the alleged "throwing" of the 1919 world series.

EDUCATION IN SPAIN

Speaking recently in Madrid in the campaign for improvement in the instruction of women in Spain, in order that they may exercise their proper influence in the social struggle now in progress, Francisco Bergamin, former Minister of Instruction, declared he must confess neither the rich nor the poor women of Spain had opportunities to acquire adequate instruction. After leaving the primary schools, he said, women were totally neglected by the state and thrown on their own resources for intellectual development.

Señor Bergamin suggested the formation of special schools for the higher education of women, and also centres for teaching feminine industries. He argued the present system had resulted in women being virtually useless in domestic life, contending that improvement in instruction of women would have an enormous influence in settling problems affecting social conditions. This was especially true, he declared, among the laboring folk, who were ignorant of ordinary hygienic principles.

The lack of comfort brought about through the want of knowledge, he said, had led people to seek salvation in terrorism and anarchy, which could easily be avoided by the emancipation of women.

Apropos to the above, it is to be noted that the executive committee of the National Federation of Catholic Women Workers, in consequence of the decision of the professors of the normal schools of Madrid to introduce co-education, have published strong protest against such action. The protest says:

"Having constantly heard laments over the evil caused by co-education in foreign countries, and also the injury it causes, we urge that efforts should be made to prevent the decision of the professors becoming effective in Spain, where co-education certainly would destroy the distinctive character of modesty and morals we hitherto have been able to preserve among the young women, thanks to the education and instruction they received in their families while young."

Forsyth's Shirts

We are now showing a big range of the latest Spring patterns in these high-grade Shirts. Priced reasonably from

$2.50

Frost & Frost
1413 Gov't Street
Westholme Block

Deal Direct *at the* BIG WHOLESALE WAREHOUSE SALE

Our crowded warehouse is proof positive of the astounding bargains obtained at

M. LENZ

Wholesale Drygoods

527 Yates St.

(Opposite Simon Leiser)

POLICE TAKE POST ON BALTIMORE SHIPS

Guard Against Further Disturbance in Marine Strike—Southern Ports Feel Effect of Movement

BALTIMORE, Md., May 4.—With police aboard nearly all ships in the harbor, police reserves concentrated in waterfront districts, and an additional patrol boat in commission today, police believe they can handle the situation resulting from the marine workers' strike here and prevent a repetition of yesterday's serious disturbances.

Governor Ritchie is watching developments and may call the state police or national guard if further serious trouble occurred.

One steamship company may ask the Federal Court for an injunction restraining the strikers from picketing.

At Galveston

GALVESTON, Tex., May 4.—The marine strike here spread today to vessels in the Mexican oil carrying trade when all but licenced deck officers left the tanker Topila. Seamen and engineroom forces on seagoing tugs, according to union leaders, began leaving their vessels today.

Dewey Stays in Port

SEATTLE, May 4.—Departure of the steamer Admiral Dewey for San Francisco, scheduled for noon today, has been cancelled by the Pacific Steamship Co., it was announced this morning. A complete crew with the exception of engineer officers, had been signed, the announcement said.

MAIL PILOT MADE NINE APRIL FLIGHTS

More than a ton and a half of mail matter was carried during the month of April between Victoria and Seattle by Eddie Hubbard, aerial mail pilot. Nine round trips were made during the month and late mail bags taken to and from eleven deep sea vessels at this port. Hubbard carried 1,599 pounds of first class mail on outgoing trips, and took 1,592 pounds on the return journey to Seattle. The average saving in dispatch of the mails is estimated at from four to five days.

CUNARD-ANCHOR LINES OCCUPY NEW QUARTERS

Ever since the Cunard Line first opened its office in New York in 1848 it has been located either upon or adjacent to Bowling Green. For over a generation it was housed in the middle of "Steamship Row" at No. 4 Bowling Green, about where the main entrance to the Customs House is now situated. Forced to vacate when "Steamship Row" was pulled down in 1898 to make place for the present Customs Building, it moved briefly to 29 Broadway, and then went to 21-24 State Street, whence it has just moved. The same may also be said generally of the Anchor Line, which was at No. 7 Bowling Green, until "Steamship Row" was abolished, from whence it moved to the old British Consulate, which was one of the buildings torn down to make place for the 25 Broadway Building. Since 1913 the Anchor Line and the Cunard Line have had joint offices.

On May 2, the great bronze doors of the central section of the new building, 25 Broadway, will open to the public the most imposingly beautiful hall which has ever been created for the booking of transatlantic passengers and freight. It is 68 feet high in the clear; the equivalent of six six-story city houses could be placed three abreast and two deep underneath the great central dome. This hall is the main feature which the general public will see of the new home of the Cunard and Anchor Lines.

The 25 Broadway Corporation erected the building, and the Cunard Line and Anchor Line were secured as chief tenants. On this account the building was named the Cunard Building, and for them was prepared a special layout of the first four floors, which should not only combine all the convenience necessary for the housing of a big transportation organization, but which should allow for elements of architectural and decorative beauty unusual in private business organizations.

The size of the plot may, perhaps, be appreciated when it is realized that it has frontage in round figures of 205 feet on Broadway, 248 feet on Morris Street and 231 feet on Greenwich Street. The southerly side of the plot is bounded by the Bowling Green Building. The ground area is 48,400 square feet and the building contains a total floor space of more than 660,000 square feet. In general style it is an adaptation of the Italian Renaissance, of fireproof steel construction, the Broadway front being entirely of stone, and the remaining fronts of stone and brick trimmed with stone. Owing to an ingenious devised system of courts, one giving upon the Morris Street and the other upon the Greenwich Street frontage, there are no interior offices in the building. The architect is Benjamin Wistar Morris, Esq., with Carrere and Hastings as consulting architects. The builders are Todd, Irons & Robertson, Inc.

STOMACH TROUBLES ARE DUE TO ACIDITY

Tells Safe, Certain, Speedy Relief For Acid Indigestion

So-called stomach troubles, such as indigestion, gas, sourness, stomachache and inability to retain food are in probably nine cases out of ten simply evidence that excessive secretion of acid is taking place in the stomach, causing the formation of gas and acid indigestion.

Gas distends the stomach and causes that full, oppressive, burning feeling sometimes known as heartburn, while the acid irritates and inflames the delicate lining of the stomach. The trouble lies entirely in the excess development or secretion of acid.

To stop or prevent this souring of the food contents of the stomach and to neutralize the acid, and make it bland and harmless, a teaspoonful of Bisurated Magnesia, a good and effective corrector of acid stomach, should be taken in a quarter of a glass of hot or cold water after eating or whenever gas, sourness or acidity is felt. This sweetens the stomach and neutralizes the acidity in a few moments and is a perfectly harmless and inexpensive remedy to use.

An antacid, such as Bisurated Magnesia, which can be obtained from any druggist in either powder or tablet form, enables the stomach to do its work properly without the aid of artificial digestants. Magnesia comes in several forms, so be certain to ask for and take only Bisurated Magnesia, which is especially prepared for the above purpose. (Advt.)

NIAGARA DOCKING THIS AFTERNOON

According to a wireless message from Captain J. T. Rolls, of the steamer Niagara, that vessel will dock here from Sydney, New South Wales, this afternoon. She will reach quarantine soon after midday, and will probably be at the dock about 2:30 o'clock.

There are 703 passengers aboard from Sydney and way ports, one of the largest lists to arrive from Australasia in many voyages.

CANADIAN EXPLORER ASHORE AT SALONICA

MONTREAL, May 4.—R. B. Teakle, general manager of the Canadian Government Merchant Marine, stated last night that the Canadian Explorer stranded near Salonica on April 29. After efforts by tugs and lighters and after 5,000 tons of cargo had been removed, the vessel was refloated last Sunday.

WIRELESS REPORT

(By Government Wireless)
2 p.m., May 4

Point Grey: Cloudy; calm; 30.05; 43; smooth.

Cape Lazo: Clear; calm; 30.00; 51; smooth.

Estevan: Clear; northwest; fresh; 29.31; 47; moderate.

Alert Bay: Clear; northwest; 30.20; 57; smooth.

Triangle: Cloudy; northwest; light; 30.13; 46; moderate. Spoke steamer Princess Alice 1:30 p.m., Queen Charlotte Sound; south. Spoke steamer Jefferson 3.15 p.m., Millbank Sound; south.

Dead Tree: Cloudy; calm; 30.25; 49; smooth.

Prince Rupert: Clear; calm; 30.00; 50; smooth.

SHIPPING INFORMATION

Due to Arrive

Niagara, Australia	May 5
President, California	May 6
Arabia Maru, Orient	May 9
Queen, California	May 13
Empress of Russia, Orient	May 16
Kashima Maru, Orient	May 18
Arizona Maru, Orient	May 23
Makura, Australia	June 3

Due to Sail

Niagara, Australia	May 7
Algsama Maru, Orient	May 7
President, California	May 7
Montenegro, Orient	May 10
Katori Maru, Orient	May 13
Queen, California	May 14
Tyndareus, Orient	May 21

Local Sailings
(By Daylight Saving Time)

Daily, Vancouver	3.15 p.m.
Daily, except Saturday, Vancouver	12.45 a.m.
Daily, Seattle	5.30 p.m.
Daily, except Sunday, Seattle	11.30 a.m.
West Coast, 1st, 10th, 20th month,	Midnight
Vancouver-Comox, Tuesdays	3.00 p.m.

Local Arrivals

Daily, Vancouver	4.15 p.m.
Daily, Vancouver	8.00 a.m.
Daily, Seattle	2.15 p.m.
Daily, Seattle	10.00 a.m.

Arrivals and Departures

SAN FRANCISCO, May 4.—Arrived: W. S. Porter, Astoria; Frank G. Drum, Pearl Harbor; San Jacinto, Grays Harbor; El Segundo, Astoria; Edna, Grays Harbor; E. D. Kingsley, Vancouver; Robert C. Sudden, Norfolk. Sailed: Amason Maru, New York; Kotchak, Kotchak; Nushahgak, Nushahgak; Celtic, Guam.

SEATTLE, May 4.—Arrived: Rosalie Mahoney, San Francisco; Cordova, Southeastern Alaska. Sailed: Hyades, Honolulu.

TACOMA, May 4.—Sailed: Cordova, Alaska, via Seattle.

PORTLAND, Ore., May 4.—Arrived: Quinalt, Tivarton, San Francisco; Anson S. Brooks, Galveston. Sailed: Moerdyk, Europe.

TRANSPACIFIC MAILS

China and Japan

May 7, 4 p.m., direct, Alabama Maru (Japan only).
May 10, direct, Monteagle.
May 17, direct, Katori Mart.
May 21, direct, Tyndareus (Japan only).
May 26, direct, Empress of Russia.
May 29, 4 p.m., direct, Arabia Maru.

Australia and New Zealand

May 7, direct, Niagara.
May 17, 4 p.m., via San Francisco, Marama.
May 23, 4 p.m. via San Francisco, Sonoma.

Honolulu

May 8, 3, 15, 23, 23, 28, 29, via San Francisco, 4 p.m.
May 7, Niagara, direct.
June 4, Makura.

TIDES AT VICTORIA

MAY, 1921

Day	Time.	Ht.	Time.	Ht.	Time.	Ht.	Time.	Ht.
	H.M.	Ft.	H.M.	Ft.	H.M.	Ft.	H.M.	Ft.
1	....	....	....	....	16:02	4.1	23:27	7.9
2	7:18	5.6	11:00	5.8	16:53	4.8	....	....
3	0:03	7.3	7:32	5.1	12:15	6.0	17:45	5.0
4	0:26	7.3	7:34	4.3	13:13	3.2	18:35	5.3
5	0:16	8.1	7:55	3.6	14:17	6.5	19:13	5.7
6	1:06	8.3	8:33	2.7	15:14	6.3	19:53	6.1
7	1:25	8.3	8:57	1.8	16:03	7.1	20:38	6.5
8	1:47	8.7	9:33	1.3	17:12	7.3	21:20	6.8
9	2:13	8.8	10:22	0.9	18:06	7.4	22:07	7.1
10	2:33	8.8	11:03	0.7	18:04	7.5	23:03	7.3
11	3:07	8.6	11:53	0.8	20:07	7.7	....	....
12	0:06	7.4	3:28	3.2	12:44	7.2	21:06	7.3
13	1:20	7.3	4:17	7.7	13:35	1.9	21:50	7.8
14	2:45	6.8	5:13	7.0	14:27	3.5	22:21	8.0
15	4:20	6.2	6:11	6.3	15:20	3.4	23:50	8.2
16	5:33	5.3	10:34	6.0	16:13	4.3	23:17	8.3
17	6:24	4.4	12:16	6.1	17:05	5.2	23:42	8.5
18	7:06	3.5	14:53	6.1	18:00	5.9	....	....
19	0:06	8.6	7:43	2.7	16:14	6.3	18:56	6.5
20	0:52	8.8	8:30	2.0	17:13	7.3	19:47	7.0
21	0:51	8.8	9:50	1.5	18:14	7.4	20:34	7.3
22	1:18	8.5	9:32	1.3	19:07	7.8	21:19	7.5
23	1:40	8.3	10:03	1.2	19:57	7.8	22:06	7.6
24	1:53	8.1	10:43	1.4	20:42	7.8	23:00	7.7
25	2:14	8.2	11:23	1.6	21:22	8.0	....	....
26	0:04	7.7	3:24	7.3	12:11	2.1	21:43	8.0
27	....	....	....	....	12:54	2.6	21:16	8.0
28	....	....	....	....	13:36	3.1	21:52	8.1
29	....	....	....	....	14:16	3.8	22:14	8.1
30	....	....	....	....	14:54	4.4	22:37	8.1
31	7:00	5.0	11:04	5.4	15:23	5.0	22:53	8.2

The time used is Pacific Standard, for the 120th Meridian West. It is counted from 0 to 24 hours, from midnight to midnight. The figures for height serve to distinguish High Water from Low Water. Where blanks occur in the tables, the tide rises or falls continuously during two successive tidal periods without turning.

The Height is in feet and tenths of a foot, above the average level of lower Low Water.

Equimalt—To find the depth of water on the sill of the Drydock at any tide, add 19.0 feet to the height of High Water as above given.

SUNRISE AND SUNSET

Time of Sunrise and Sunset (Pacific Standard Time), at Victoria, B.C., for the month of May, 1921.

Day	Sunrise	Sunset	Day	Sunrise	Sunset
1	4:56	7:26	17	4:31	7:47
2	4:52	7:26	18	4:30	7:48
3	4:51	7:23	19	4:29	7:49
4	4:50	7:29	20	4:27	7:51
5	4:49	7:30	21	4:26	7:52
6	4:47	7:31	22	4:25	7:54
7	4:46	7:32	23	4:24	7:55
8	4:44	7:34	24	4:23	7:57
9	4:43	7:36	25	4:22	7:58
10	4:41	7:37	26	4:21	7:59
11	4:40	7:38	27	4:21	8:00
12	4:39	7:40	28	4:20	8:01
13	4:37	7:41	29	4:19	8:02
14	4:36	7:42	30	4:19	8:03
15	4:34	7:44	31	4:17	8:04
16	4:33	7:45			

Heavy Liquor Seizure

SYDNEY, N.S., May 4.—What is said to have been the largest seizure of liquor ever made in Cape Breton, and possibly in the Maritime Provinces, occurred here yesterday when Inspector Rideout seized a box car full of assorted liquors, estimated to be worth about $15,000. The shipment consisted of one hundred and seventeen barrels billed as a temperance beverage. The liquor came from Montreal.

RESCUE SHIP BUFORD TOOK REDS TO RUSSIA

The U.S. transport Buford, which went to the assistance of the Tokuyo Maru and rescued the survivors of the burning vessel, is famous as the ship which carried several hundred followers of Lenine and Trotzky back to Russia, their native land. During her voyage to the Baltic the Buford was known as the Soviet Ark.

ALASKA MAY STARVE IF STRIKE CONTINUES

No Vessels Going North With Supplies — Foodstuffs for Thirty Days Only in Interior —Mediation Fails

ANCHORAGE, Alaska, May 4.—Interior Alaska, in this section of the territory, faces serious hardship should the shipping strike, which has caused cancellation of the sailing of several Alaska-bound vessels, be prolonged. Reports received here indicate there is about thirty days' supply of food in the interior.

Heavy shipments of supplies for this section were included in the cargoes of the vessels whose sailing was cancelled this week.

No Hope of Settlement

WASHINGTON, May 4.—Efforts of Secretaries Davis and Hoover to settle the wage controversy of the Shipping Board and American shipowners with their employees apparently were unavailing today. A feeling of hopelessness was indicated after separate conferences of the Secretaries of Labor and Commerce with Chairman Benson, the shipowners and the men.

B. L. Todd, of the Marine Engineers of New York, declared after conferring with Secretary Davis, that "there was no hope for a settlement," adding that the owners had refused to consider proposals made by Secretaries Davis and Hoover. Secretary Hoover indicated no progress had been made toward settlement and Secretary Davis announced he would confer again tomorrow with representatives of the seamen.

Chairman Benson declared that the attitude of the Board was unchanged and while both he and the shipowners were willing to change to some extent the working rules, their position on the matter as a whole remained unchanged.

Sailings Postponed

SAN FRANCISCO, May 4.—Sailing of the China Mail Trans-Pacific liner Nanking, scheduled for tomorrow, has been postponed on account of the ship crew strike.

The effect of the strike became apparent in harbor shipping circles when one of the biggest tugboat companies temporarily dismissed half of its employees because of lack of business.

Sailings of the Curacao, Alaska and Humboldt for Portland will not take place tomorrow as scheduled, their owners announced.

Efforts to sign a crew at the old wage to take the White Flyer passenger steamer Humboldt out today on a scheduled trip to Los Angeles failed when the men demanded a year's instead of the usual single voyage contract, Walter Scaninfell, agent for the line, announced. The Humboldt had been fully booked.

Coal Commission Forecast

VANCOUVER, B.C., May 4.—That Commissioner Henderson, who presided over the recent coal price inquiry, had not recommended any government interference with the coal business along the lines of municipal or state control, was the assurance given to the Retail Merchants' Association at its weekly luncheon by Mr. F. T. Congdon, K.C., who acted as public counsel at the inquiry.

AT AGE OF 73 FILBEY GAINED 25 POUNDS

Vancouver Man Says He Feels At Least 30 Years Younger Since Taking Tanlac

When the special Tanlac representative called on William Filbey at his home at 2930 Manitoba Street, Vancouver, the other day, to ascertain the facts regarding his remarkable recovery, he found him in his garden with a bright, cheery smile on his face, and although Mr. Filbey said he was seventy-three years of age, he was working away with such strength and energy that he hardly appeared to be more than fifty.

"I could never have been doing this if it hadn't been for 'Tanlac,'" said Mr. Filbey, "and it is undoubtedly the best medicine I ever heard of. For a number of years I suffered terribly from lumbago and all the disagreeable symptoms that go with a bad case of stomach trouble. I had to live on the lightest kind of a diet, such as milk and porridge, and even this caused me such awful pain and distress I could hardly stand it. My heart palpitated until it seemed like it would jump out of my body, I couldn't draw a deep breath, and at times it looked like I was going to smother. The lumbago had such a hold on my back I could scarcely stoop over to put my shoes on, and my legs got so stiff and sore from rheumatism that it simply caused me agony to walk. I was weak and feeble, and knew at the rate I was going down hill I couldn't hold up much longer.

"Well, Tanlac has put me in such good health, it is hard for me to believe now that I was ever in such a miserable condition. Why, I can eat anything I want without it causing me a bit of trouble, and I never have an ache or pain. I have actually gained twenty-five pounds in weight and have as much strength and energy as I did thirty years ago. I feel as fine as I ever did in my life, and I am more grateful to Tanlac than words can express."

Tanlac is sold in Victoria by Duncan E. Campbell and leading druggists. (Advt.)

SANTA ALICIA HITS SHORE AT FULL SPEED

Grounded Early Yesterday Morning Off Port Townsend —Was Bound to Seattle From San Francisco

SEATTLE, May 4.—The steamer Santa Alicia, owned by the W. R. Grace & Company, bound from San Francisco to Seattle, went aground early today near Port Townsend.

The accident was due to a break in the steering gear, according to word received here. The Santa Alicia went aground at high tide this morning and it was feared difficulty would be met in pulling her into deep water. Lighters started from Seattle to take off the vessel's cargo of 3,000 tons of copper ore from the West Coast of South America.

The accident occurred just as the Santa Alicia was rounding Marrowstone Point, near Port Townsend. The Santa Alicia was one of the vessels that on Monday night stood by the burning Japanese steamer Tokuyo Maru, off the Oregon coast.

A wireless message received by the Seattle Harbor Department from the Santa Alicia said: "Damage sustained, if any, unknown. Ship staranded at full speed and hit very hard."

Shipping men said the vessel might be floated at high tide tomorrow morning.

TOKUYO SURVIVORS ARRIVE AT SEATTLE

Going Home to Japan by Early Steamer — Burning Vessel Sighted by Buford Twelve Miles Distant

SEATTLE, May 4.—Japanese consular officers today said arrangements had been completed for the return to Japan of the sixty-five passengers and crew members rescued when the steamer Tokuyo Maru burned off the Oregon coast late Monday with the loss of eight lives.

Passage for all was booked on the liner Katori Maru, sailing from Seattle May 13.

The survivors, who arrived here last night on the army transport Buford, were being cared for at local hospitals. Although many of them suffered greatly from exposure, all were reported recovered this morning.

Survivors were warm in their praise of Captain Ellington, of the United States quartermaster corps, troops commander on the Buford and Captain L. R. N. Kerr, master of the transport who directed the work of rescue. Captain Kerr sighted the smoke coming from the burning Tokuyo Maru when twelve miles distant and in fifty-five minutes the Buford's small boats were alongside the blazing vessel.

SPRING RUSH STARTS TO MEDITERRANEAN

Spring travel to the Mediterranean began in earnest with the last sailing from New York of the White Star liner Canopic, bound for the Azores, Gibraltar, Naples and Genoa. A stop was made at Boston to pick up further passengers, more than one thousand making the trip in all.

The Megantic, of the same line, returning from her last cruise in the West Indies, sailed immediately from New York for Liverpool with 135 passengers in first cabin, including nearly seventy residents of the British West Indies, who came up on the ship with the purpose of crossing the Atlantic on her. After this voyage the Megantic will re-enter the Quebec, Montreal, Liverpool service of the White Star-Dominion Line.

WENATCHEE RENEWS VOYAGE TO MANILA

YOKOHAMA, May 4.—The American steamer Wenatchee, which was towed into Yokohama last week owing to boiler and pump troubles, sailed today for Manila. New pumps were placed on board.

CANADIAN SCOTTISH

Pay Parade Called for Tonight—Delegates to Launching at Prince Rupert

Capt. Sydney Johnson, M.C., and Piper Gordon Ross, of the Canadian Scottish, are going to Prince Rupert to represent their battalion at the launching of the new Canadian Merchant Marine craft, the "Canadian Scottish," which goes into the water on Thursday of next week. The steamer has been named to commemorate the famous Canadian military unit of war times. The boat will be christened by Mrs. Peck, wife of Lieut.-Colonel Peck, V.C., M.P., colonel commanding the Sixteenth. Piper Ross played his comrades into action against the Germans several times and will play the "Canadian Scottish" into the briny on Thursday.

Things are being kept moving with the Canadian Scottish Battalion in the city. Battalion orders just issued by the Adjutant, name tonight for a pay parade at the Drill Hall.

Lieut.-Colonel Peck has forwarded from Ottawa a set of etchings showing scenes in France. These are to be placed on the walls of the various messes of the unit at the Armories.

Attack on Japanese Troop Train

TOKIO, April 2.—(Delayed.)—Japanese newspapers report that an attempt was made near Harbin to destroy a Japanese troop train with bombs. The train was carrying troops of the Shizuoka regiment who are to relieve the Manchuria garrison. Lieutenant Koshima and two soldiers were killed, while others were more or less seriously wounded.

Six years ago there were no beavers in the Adirondacks; today there are thousands.

Royal Supply Store

Phone 2620 1423 Douglas St. Phone 2620

Our Prices Speak for Themselves

Butter! Extra Choice Creamery, per lb. 43c

Eggs! Strictly Fresh Eggs, per doz. 34c

Cooking Figs, 3 lbs. 25¢
Fine Stewing Prunes, 2 lbs. 25¢
Good Quality Rice, 4 lbs. 25¢
Good Quality Sago, 4 lbs. 25¢
White Beans, 4 lbs. 25¢

Crisco, 1-lb. tin 24¢
Toilet Paper, 4 rolls 25¢
Silver Foam Soap, 6 bars for 25¢
Swift's Pride Laundry Soap, 6 bars 25¢
Dried Peas, 4 lbs. 25¢

LARD Pure Leaf Lard, lb. 22c
CHEESE Extra Fine Cheese, lb. 30c
HAM Cooked Ham, sliced, lb. 60c

BACON—Very best, sliced, per lb. 35c

JAMS! JAMS!! JAMS!!!
4 lb. tins Strawberry, Blackberry, Black Currant, Loganberry, Raspberry Only 84c

MARMALADE—Camosun, 4 lbs. net 75c

Order Early

$50 to $5,000
A YEAR FOR LIFE
A CANADIAN GOVERNMENT ANNUITY PROVIDES IT

—No better life investment available
—No better security obtainable
—Cannot be seized or levied upon for any cause
—Will be replaced if lost, stolen or destroyed
—Not affected by trade depression
—Free from Dominion Income Tax
—No medical examination required

Anyone over the age of 5 years resident or domiciled in Canada may purchase.

Any two persons may purchase jointly.

Employers may purchase for their employees—school boards for their teachers—congregations for their ministers.

Apply to your postmaster, or write, postage free, to S. T. Bastedo, Superintendent of Annuities, Ottawa, for new booklet and other information desired. State sex and age last birthday.

CANADIAN PACIFIC OCEAN SERVICES

TO EUROPE
By the Scenic ST. LAWRENCE RIVER ROUTE
MAKE RESERVATIONS NOW
Sailings Every Few Days
From MONTREAL and QUEBEC to Liverpool, Southampton, Glasgow, Havre, Antwerp
Ocean trip shortened by two delightful days on the Sheltered River and Gulf.
Apply to Agents Everywhere, or J. J. FORSTER, Gen. Agent, C.P.R. Station, Vancouver
CANADIAN PACIFIC RAILWAY
Traffic Agents

TRAVEL BY STEAMSHIP ADMIRAL LINE
Reduced Round-Trip Fares to CALIFORNIA
For full information, Sailings, etc., see
PACIFIC STEAMSHIP CO.
RITHET CONSOLIDATED, LTD. Agents
1117 Wharf St. Phone No. 4

Union SS. Co. of B. C., Ltd.
Regular sailings from Vancouver to all East Coast and Mainland Points, Logging Camps and Canneries as far as Prince Rupert and Anyox.
For detailed information apply:
GEO. McGREGOR, Agent
Telephone 1925 No. 1 Belmont House

SMALL BLAZE

Fire Does Damage in Premises of Shaw Company, Photographers, Government Street

Fire, the origin of which is a mystery, broke out in the premises of the Shaw photographing premises, on the second floor of 904 Government Street, yesterday afternoon at 4:30 o'clock, and before the fire brigade had subdued the blaze considerable damage was done.

The fire, apparently, started in the centre of the premises and had gained a good headway before the firemen arrived. The heat smashed a skylight, through which a heavy volume of smoke ascended, giving the impression that the blaze was worse than it really was. The flames also burnt through the floor and destroyed a quantity of photographic supplies, etc.

In the premises of Mr. J. Howard Chapman, on the ground floor, smoke and water did some damage though the firemen, by spreading tarpaulins, prevented much damage to the contents.

Two lines of hose were run into the upper floor and once the water was turned on the flames were quickly subdued. The damage could not be estimated last evening, but will probably amount to several hundred dollars.

The Hapsburg Chances

Lost thrones are not always recovered by young pretenders in shining armor at the head of a devoted little band of followers. Restorations are as a rule carefully staged affairs, put on before a friendly or at least a complacent audience. Thus Gen. Monk brings back the easy-going Charles II. to London. Thus a studious younger Napoleon raises his banner at Boulogne and gets six years in a fortress at Ham, where he pursues studies in sugar culture, pauperism, and an inter-oceanic canal across Nicaragua until a better opportunity arises. Thus Constantine of Greece packs his trunks leisurely in Switzerland until a Greek plebiscite does the expected. Thus the amiable Charles of Hapsburg walks into the palace at Budapest and says, "I have come back to be king," and is sent home by his sympathizers with the intimation that he has committed not a crime, but a tactical error; he had better wait. It is not necessary to believe that the discomfited Charles really said, "Farewell forever" to Admiral Horthy, or that he meant it. The younger Napoleon's fiasco at Boulogne wrought him no permanent harm. The almost childish simplicity of Charles of Hapsburg's gesture argues a faith and courage which may have their response in popular sentiment in Hungary. If there is impatience in that country at the attempted coup d'etat, it is probably on the ground that the stroke was premature. In Charles' favor is the fact that no one is really very much set against him, neither the Hungarian people nor the Allies. France, for example, has been making friends with Hungary, strengthening her economic position in that country, and may possibly consent to let it have the government it wants.

Book Now
For the Summer Sailings
TO ENGLAND
Choice of Any
ATLANTIC STEAMSHIP LINE
and
Canadian National Railways
Via Vancouver direct
or
Grand Trunk Pacific Steamships
And Prince Rupert.
Tickets and Reservations at
911 Government Street
C. F. Earle
District Passenger Agent
PASSPORTS PREPARED

DOMINION
TODAY
WM. S. HART
in
"O'Malley of the Mounted"
Extra
PRINCE OF WALES' TOUR
SUNSHINE COMEDY
FOX NEWS

VARIETY
TODAY
A Romance of the Northland With the Royal Northwest Mounted Police
"Out of the Snows"
Comedy
JIMMY AUBREY, in
SQUEAKS AND SQUAWKS

Pantages Vaudeville
TODAY
EIGHT LIBERTY GIRLS
TOM MARTIN & COMPANY
COLEMAN GOETZ
DIANA BONNAR
CLAIRE & ATWOOD
"DOUBLE ADVENTURE"
PAYTON & WARD
Matinee 3 Night 7 and 9

Princess Theatre
TONIGHT
Mildred Page Players presenting
"Johnny Get Your Gun"
Full of pep, laughter and thrills.
Prices: Evening, 30c, 55c, 80c; Matinee, 30c, 55c; Children, 15c, including Government Tax.

MUSICAL PLAGIARISTS

Cases of deliberate plagiarism in music are comparatively rare. One of the most conspicuous was that if Handel, who thought nothing of stealing from his former works or those of a predecessor. As a rule, a master is so fecund that he does not have to descend to rascality to get his melodies. One of the large publishers on this side of the Atlantic tells the tale of a popular composer who sent a set of the same pieces to six different publishers. The set was accepted by all, and the composer pocketed the fees from all and skipped. One well-known publisher admitted that the most successful members of his staff deliberately purloined themes from the masters when they wanted new ideas.

Perhaps one of the worst cases of plagiarism known was that of Buononcini, the well-known rival of Handel. This composer was very fertile with his melodies and had no reason to steal. He was, however, commissioned to write an anthem for the funeral of the Duke of Marlborough, and deliberately stole an anthem by Lotti, writing his own name at the top of the copied manuscript. When this was discovered the excitement was so great that it led to Buononcini's downfall. He left for the continent, and all trace of him was lost. It is believed that he died in Venice about 1851, but no date is certain. Verily, the way of the transgressor is hard!

ROYAL-Today

A Delightful, Sparkling Comedy

ROYAL One Night Only
FRIDAY
MAY 6
PHILHARMONIC ORCHESTRA
Of Los Angeles
Founded by W. A. Clark, Jr.
WALTER HENRY ROTHWELL, Conductor
Northwest Tour Booked by Elwyn Concert Bureau
SIX DISTINGUISHED SOLOISTS
75 of the World's Greatest Musicians
The Supreme Musical Organization of the West
SEND MAIL ORDERS NOW
Send Stamped Addressed Envelope if you wish Seat Mailed
PRICES: $1.00, $1.50, $2.00; Boxes, $2.50
Add 10% Tax
BOX OFFICE NOW OPEN

OPENING
The Little Theatre - OAK BAY
The Charming Comic Opera "ERMINIE"
THE VICTORIA DRAMATIC AND OPERATIC SOCIETY
Direction Mr. Reginald N. Hincks.
ONE WEEK, COMMENCING WEDNESDAY, MAY 11th
Seats on Sale at Kent's Edison Store 10 a.m., Saturday, May 7.
Prices, 55c, 80c, including tax.

What's at the Playhouses?

URGE LICENCE BE PUT ON REPORTERS

Columbia's Feature Film, Starting Today, Shows Idea as Revived by United States Legislators

Should reporters be examined by state authorities and placed under license regulations? This question is reported to have received considerable impetus recently when Vitagraph's new picture, "The Winchester Woman," received advanced showings in New York.

"The Winchester Woman" will be the attraction at the Columbia Theatre today and the balance of the week. Alice Joyce is the star. The production was adapted from Charles Stokes Wayne's story by Arthur Edwin Krows.

Legislators are said to have found in "The Winchester Woman" a strong visual argument in favor of a law to license reporters. It depicts the evil power wielded by men in journalism, and the possible desirability, therefore, of having this profession regulated the same as the profession of law or medicine in an effort to exclude bad characters.

Miss Joyce, as Agatha Winchester, finds herself in the toils of a blackmailing reporter. This man threatens to expose her if she refuses to do his bidding. How she finally overcomes the menace provides smashing effects.

VARIETY THEATRE The Selznick studio roster of players now contains the name of a man whose ancestors date back further in American history than those of any other American stage or screen star, or player. This personage is Red Eagle, a real Indian, who is a direct descendant of the chief of one of the oldest tribes in America. He has been engaged for the role of Lone Deer in the new Ralph Ince Production for National Picture Theatres, "Out of the Snows," which is shown at the Variety Theatre again today.

DOMINION THEATRE In "O'Malley of the Mounted," William S. Hart's new Paramount picture, which will be shown at the Dominion Theatre all this week, the finest scenic backgrounds ever seen in a motion picture have been utilized, and Joe August, A.S.C., the cameraman, has taken full advantage of the opportunity to show what can be done with the lens. The craggy heights where the outlaw band—"The Hill Gang"—have their hideout, are picturesque in the extreme, and Hart's wild ride to cover through the passes of these mountains, up the slippery trails and into the eerie where the bad men are concealed, forms a thrilling moment in the development of the story.

ROYAL VICTORIA There's a big surprise coming to admirers of Marguerite Clark when they see her in "Scrambled Wives," the production which marks her return to the screen after an absence of more than a year, to be distributed by Associated First National Pictures, Inc. Her hair has always photographed black, but a part of her forthcoming vehicle is photographed in natural colors, and it exposes her hair as being red. "Scrambled Wives" will be the screen offering at the Royal Victoria Theatre again today.

LOS ANGELES' BIG ORCHESTRA PLAYS HERE ON FRIDAY

Walter Henry Rothwell, conductor of the Los Angeles Philharmonic Orchestra, and one of the best known conductors of the present day, will be a Victoria visitor next Friday, arriving with the Los Angeles Philharmonic Orchestra from the South. This orchestra will be heard in concert at the Royal Victoria next Friday evening. Conductor Rothwell has had the valuable training that makes for efficient musical leadership. Before taking his place as an orchestra conductor, he achieved fame as conductor of the Royal Opera in Amsterdam, later conducting the well-known Savage Grand Opera Company on its two years' tour throughout America. Then followed years of successful activities as conductor of the Symphony Orchestras of St. Paul, New York City, and finally, Los Angeles. His tremendous success with the Los Angeles Orchestra is verified by the fact that in this, their second season, the Los Angeles Auditorium—with a seating capacity of three thousand people—was almost entirely sold out by subscription before the opening of the season.

Under Mr. Rothwell's baton the Los Angeles Philharmonic Orchestra will play a brilliant programme for its Victoria concert next Friday. Among the numbers will be the famous Tschaikowsky "Fifth Symphony."

AMUSEMENTS TODAY

The Stage
Princess—"Johnny Get Your Gun"
Pantages—Vaudeville.

The Screen
Dominion — "O'Malley of the Mounted."
Variety—"Out of the Hills."
Columbia — "The Winchester Woman."
Romano—"The Round Up."
Royal—"Scrambled Wives."

CLEVER TURNS AT PANTAGES THIS WEEK

Programme Features Wit and Beauty, With Additional Musical Selections of First Class Order

An unusually clever aggregation is being presented at the Pantages Theatre this week, comprising as it does a wide variety of turns, each in their respective parts being exceptionally fine. After the "movie" serial, Claire and Atwood open the vaudeville show with a splendid acrobatic success, "Novel Bits of Pantomime," in which Miss Claire makes a big hit with the audience with her daring stunts, and the end of the act comes with a moment of spellbound astonishment when a man falls from the top of the house.

Very witty is the turn put on by Coleman & Goetz, termed America's youngest song writer, who is assisted by Logan Sizemore at the piano. Mr. Goetz has a string of anecdotes which have caused a ripple of mirth across the continent, and popularity has accompanied his many songs which he "promises for sale in the lobby, with a free sample of something." Unfortunately Mr. Goetz leaves the theatre early in the evening and consequently the audience has not the opportunity of "calling his bluff."

Charley Grapewin, America's author, who wrote the amusing little playlet "Jed's Vacation," must certainly have done so expressly to present Tom Martin & Co., for the actors bring out the humor of the many complicated situations in which the husband, a travelling salesman, finds himself, in a delightfully farcical manner, and the audience is convulsed with laughter at the various scenes.

This week the well-known operatic star, Miss Diana Bonnar, is visiting Pantages, and is beautiful in her many costly creations which speak of Paris and London. Miss Bonnar has been suffering lately from a severe attack of influenza, from which she has now fortunately recovered, and it is with a feeling of relief that all Miss Bonnar's admirers who have had the pleasure of hearing her fine soprano previously will find that her vocal organs remain untouched, spite of her recent indisposition. Very fine is her interpretation of Mary Garden singing a popular song, and for this Miss Bonnar crooses "Your Eyes Have Told Me So," which she treats with a charmingly artistic touch.

Light and breezy as the winds of May are the dancers, acrobatic dancers who figure on the programme as Payton & Ward, and who rejoice the audience with their healthy nonsense and eccentric dancing, which is in itself a thing to marvel at, especially that final "turn" which the actors take seeming to land head first on the back of their head. Impossible? That's just what it seems until you see Payton & Ward do it twice over.

The very entertaining programme is brought to a close by The Eight Liberty Girls who appear in dainty costumes on the pattern of the Colleen from Erin type, and charm the audience with their instrumental programme of concert and band selections. This is the young ladies' third visit to this city, and "We are glad to be here," said the leader, Miss Conwell, "for we do like the Victoria weather, and it is good to see the sun again. Just across the water the rain has been falling steadily, and we are glad to land in this city, with its sunshine." The soloists are excellent, and won hearty applause from the audience throughout their "turn," which concluded an exceptionally good programme, which will be repeated for the balance of the week.

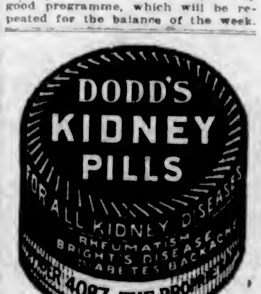

PRINCESS PATRONS ENJOY GOOD LAUGHS

"Johnny, Get Your Gun," Is Offering at Popular Playhouse for This Week—Movie Scene

Dukes and the nobility in general received some hard knocks and manly qualities in Western cowboys are played up rather strongly in "Johnny Get Your Gun," the title of this week's production at the Princess Theatre, which, however, in addition to these points is productive of a great many real hearty laughs for the patrons of this popular house of drama.

The plot is good and holding. It is built around the scheming of certain New York society women who are trying to manipulate a marriage between Elizabeth Burnham, a rich orphan, to a penniless scion of nobility, the Duke of No More. Johnny Wiggins, a lively cowboy, engaged by a moving picture company to do the dangerous stunts for the leading man, breaks in on the combination and upsets plans generally, besides disturbing the dignity of a refined New York household in many boisterous and amusing ways.

Mr. Byron Aldenn ably represents Johnny, who is the shining star of the plot, while Mr. James G. Coots in the role of the Duke of No More, the proud but poor representative of nobility, could have few critics of his representation. Miss Genevieve Berkeley and Janet Burnham play the part of schemers in a skilful manner. Miss Mildred Page as Jordan, a maid, is in a pleasing role. Messrs. Fadden Elton and Lee Jaxon perform heavy parts in their usual acceptable style. W. J. Campbell is almost unexcellable as the haughty English butler.

The play is offered in three live acts. The first represents the interior of a moving picture studio, and here an excellent insight on the method of taking movies is obtained. A most ludicrous comedy with a real live Charlie Chaplin, depicted in good style by Dave Dumbleton, is offered in this act.

The musical programme is of the usual high order prevailing at the Princess, including as it does several selections from well known and popular numbers.

FINE LOVE THEME DEVELOPED IN BIG ARBUCKLE PICTURE

The sacrifice of love and honor on the altar of love is the masterful theme developed in George Melford's magnificent production of the big stage success, "The Round Up," starring Roscoe Arbuckle, which will be shown at the Romano Theatre today.

Dick Lane goes out prospecting, leaving the girl he loves in the care of Jack Payson, his best friend. Dick strikes it rich, but on his way back is robbed and tortured by a band of Indians. He is found and taken by friends to a hospital. A report comes home that he is dead. Jack woos and wins the girl and the wedding date is set.

A short time after Jack receives a letter from Dick, saying he is alive, and enclosing another letter for the girl. It is then that Jack sacrifices honor for love, tears up the letters and withholds from the girl the news that her former lover is still alive.

FILM RECLAMATION WORK

Movie of Sumas Scheme Will be Made to Exploit Government's Plan

A series of moving pictures which, when completed, will give a species of "Before and After" view of the Sumas reclamation scheme which is now being carried on by the Provincial Government and is designed to drain Sumas Lake near Chilliwack and render available for agricultural purposes some 12,000 acres of land, will be commenced this week at the work.

Hon. E. D. Barrow, Minister of Agriculture, left yesterday afternoon for the Mainland, accompanied by Col. Davies, chairman of the Provincial Land Settlement Board. They will visit the reclamation work and with Dr. A. R. Baker, head of the Provincial Educational and Patriotic Film Service, will witness the taking of the first series of pictures which will show the work in its present stages. Later, when the scheme is completed and the lake bed reclaimed, another series of views will be taken which will show what has been accomplished under the scheme, which, it is expected, will cost $1,750,000 when completed.

UNUSUAL TALENT IS SECURED FOR "ERMINIE" PRESENTATION AT REX

The inauguration of the "Little Theatre" with the well-known musical comedy "Erminie," comes at an auspicious time, as this is the first play produced by Mr. Reginald Hincks since his return from professional life.

No effort will be spared in making the performance one that will be remembered, not only by the members of the Victoria Dramatic and Operatic Society, but also by the public. The principal characters, it goes without saying, which include such well-known names as Miss Eva Hart, Bob Webb, Jimmy Hunter, Frank Alwood, and many others, have been most carefully chosen, and in order to make this play a success, the members of the chorus have been carefully sifted, as the play not only demands a chorus which can sing, but can also dance. Several dances are given by picked members of the chorus, which should cause the public to open its eyes as to the possibilities of the society in this direction.

Bob Webb, who has the comedy part, will certainly bring the house down, not only by his acting throughout the play, but also in the topical measures that he has introduced.

The singing of the chorus in particular is probably the best that has been staged by the society, and as the theatre is not large, having only seating capacity for some 250, the public can rest assured that there will be no criticism to be found on the score of its volume. One of the main objects in taking the theatre is also to defeat the old enemy, the high cost of living, and at the prices charged, the public are assured of getting a first class performance at a practically nominal figure.

It is hoped that the public will do their best to support this worthy society, which has hitherto done so much for charity, and as the play will run for one week, every opportunity will be given for them to choose their own day of attendance.

There's Not One in a Thousand Like Her—
ALICE JOYCE
in "THE WINCHESTER WOMAN"
Hounded by her past, kicked by cruel fate, she sacrifices self to save those she loves. A heroine who lives and dies unknown. Thrilling scenes! Intense love interest! Strong plot!
—ALSO—
Charlie Chaplin in "The Adventure"
A Riot of Fun Awaits You.
Ben Wilson and Neva Gerber IN "The Screaming Shadow"
The Most Mystifying and Most Sensational of ALL Serials.
NEW SHOW TODAY
PRICES—Matinee, 15c; Children, 10c. Evenings, 15c and 25c; Children, 10c.
Today Fri., Sat. **COLUMBIA**

DELIGHTFUL AFFAIR HELD YESTERDAY

"Riffington," the Home of Mrs. Andrew Wright, Scene of Enjoyable Party Under Auspices of Camosun Chapter

One of the most delightful affairs of the Spring season took place yesterday afternoon when Mrs. Andrew Wright kindly placed her beautiful home, "Riffington," Uplands, at the disposal of the members of the Camosun Chapter, I.O.D.E., and a very enjoyable bridge, five hundred and tea was held. Over eighty-five guests arrived at the tea hour, in addition to the exceptionally large number of card tables, the spacious home being taxed to the utmost for accommodation. The sum of $163.60 was netted from the afternoon's enjoyment.

Mrs. J. C. Barnacle, regent of the Camosun Chapter, assisted Mrs. Wright and her sister, Miss Watson, in receiving the host of visitors, who either joined in the card games, which were under the capable convenership of Mrs. H. F. Mayhew, or took part in the putting tournament, which was in the hands of Mrs. A. P. Luxton, assisted by Miss Luxton, while Mrs. Curtis Sampson proved the fortunate winner of the first prize for the outdoor entertainment. The grounds in themselves were a great attraction to the guests, who expressed their delight at the beautiful gardens which are a blaze of color with multitudes of glowing tulips and Spring blooms of every description.

Mrs. Wrigglesworth and Mrs. A. E. Hopkins were at the receipt of customs throughout the afternoon. The tea arrangements were in the hands of Miss Agnew, who was ably assisted by members of the Chapter in serving refreshments, the tea table being artistically decorated with pink tulips, forget-me-nots and sprays of bridal wreath.

The winners of the bridge prizes were Miss Earle, Mrs. Percy Elliott, Miss Moren and Mrs. Edward King, while the winners of the five hundred prizes were Mrs. Dane, Miss A. Brown, Mrs. Milne and Mrs. Bowser.

Card Players

Card players were Mrs. W. J. Goepel, Mrs. F. Wollaston, Miss Vera Casey, Mrs. J. S. Floyd, Mrs. Chas. Todd, Mrs. Flumerfelt, Mrs. Heisterman, Mrs. H. A. Ross, Mrs. J. Rithet, Mrs. Lennox, Mrs. Hunter, Mrs. Robertson, Mrs. J. Johnston, Mrs. Graham, Mrs. Adams, Mrs. J. Hunter, Mrs. Cameron, Mrs. Munsie, Mrs. G. Brown, Mrs. Miles, Mrs. Sylvester, Mrs. McRae, Miss Brown, Mrs. Wilby, Mrs. Moggey, Mrs. Dane, Mrs. Mosher, Mrs. Topp, Mrs. Macfarlane, Mrs. Jones, Mrs. Milne, Mrs. Hill, Lady McBride, Mrs. Fraser, Mrs. J. Hunter, Mrs. J. Hartley, Mrs. Weeks, Mrs. Bayliss, Mrs. Dail, Mrs. Shandley, Mrs. Cameron, Mrs. Elliott, Mrs. Robinson, Mrs. Lewes, Mrs. Marshall, Mrs. Nicholson, Miss K. Hall, Mrs. Mowat, Mrs. Maxwell, Mrs. Goddard, Mrs. Turner, Mrs. Gilmour, Mrs. Seatle, Mrs. Hedley, Mrs. Rowley, Miss Gordon, Miss Bell, Miss Stevenson, Miss Trenchard, Mrs. Henderson, Mrs. Jellert, Mrs. Humber, Mrs. Moore, Mrs. Redpath, Mrs. Girdwood, Mrs. McIntosh, Mrs. Clarkson, Mrs. Collison, Mrs. McLaren, Mrs. McNeven, Mrs. Webster, Mrs. McHaffie, Mrs. Ashworth, Miss Wright, Mrs. Moren, Mrs. Hall, Mrs. Scott, Mrs. Caverhill, Mrs. Proctor, Miss Fell, Mrs. King, Miss Cox, Mrs. Mitchell, Mrs. Brady, Mrs. Paterson, Mrs. Wilson, from Winnipeg; Mrs. Savannah, Mrs. Sargison, Mrs. Greening, Mrs. Moore, Miss Agnew, Mrs. Mayhew, Mrs. Boak, Mrs. McCallum, Mrs. G. Smith, Mrs. Purser, Mrs. Miller, Mrs. O'Halloran, Miss Wilson, Miss Cameron, Miss Earle, Mrs. Cameron, Mrs. Nixon, Mrs. Gillespie, Miss Newcombe, Mrs. Molyneux.

Tea Guests

Mrs. Henry Croft, honary regent of Camosun Chapter, was a guest at the tea hour, also Mrs. R. B. McMicking, regent of the Lady Douglas Chapter, and a charter member of the Camosun Chapter. Mrs. Curtis Sampson, regent of the Municipal Chapter, was also present among the tea guests, who included Mrs. Hodder, Mrs. Grant Gordon, Mrs. Menkus, Mrs. Watson, Mrs. Bell, Mrs. Scott, Miss Heisterman, Mrs. Goulding Wilson, Mrs. Oldfield Sr. and Mrs. Oldfield Jr., Mrs. Rose, Miss Rose, Mrs. Phillips, Mrs. Green, Mrs. Unsworth, Mr. and Mrs. Judd, Mrs. McIntyre, Mrs. Pendray, Mrs. G. Hall, Miss McIntyre, Mr. and Mrs. Drummond Hay, Mrs. Macdonald, Mrs. Galliher, Miss Warren, Miss Hall, Mrs. Fell, Mrs. MacLaren, Mrs. McAdam, Mrs. F. Hall, Miss I. Freley, Mrs. G. Gardiner, Master Gardiner, Mrs. C. Wilson, Mrs. Oates, Mrs. Hallum, Miss M. Hall, Miss Mary Lawson, Miss S. Spencer, Miss C. Grey, Mrs. F. Fowkes, Miss Fowkes, Mrs. P. Johnston, Mrs. G. Bell, Mrs. Brown, Mrs. Carmicheal, Miss Fraser, Mrs. McFarlane, Mrs. Stewart, Mrs. McCall, Mrs. Bennett, Mrs. Morris, Mrs. Catheis, Mrs. Gibson, Mrs. Rattenbury, Mrs. Neile, Mrs. Logan, Mrs. J. Watson, Mrs. James Watson, Miss Watson, Mrs. Kippen, Mrs. Hill, Mrs. Campbell, Mrs. Hamilton, Mrs. Bell, Mrs. Macdonald, Miss Oldfield, Mrs. Stewart Wilkie, Miss Martin, Mrs. and Miss Beck, Mrs. Lilley, Mrs. Dawson and Mrs. Bostock.

Is Your Stomach Sour?
Do You Belch Gas?
If you have sour risings from the stomach, feel bloated and uncomfortable, just try twenty drops of Nerviline in sweetened water. Relief will come quick. Nerviline dispels the gas, sweetens the stomach, makes you fit and fine in a few minutes. As a general household remedy for many of the ills that constantly turn up, nothing is more useful in every home than a 35 cent bottle of good old "Nerviline." (Advt.)

Jesse L. Lasky presents A GEORGE MELFORD PRODUCTION
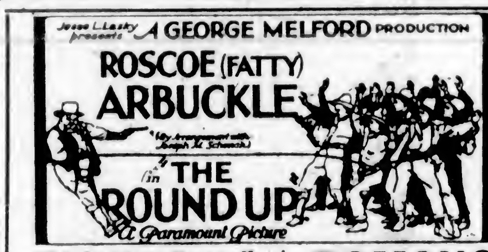

"Lightning Bryce"
Comedy—"THE SANDMAN"
ROMANO
Today to Saturday

MISS COOKE'S ADDRESS

Interesting Speech Given to Members of Margaret Rocke Robertson Chapter, I.O.D.E.

Miss A. B. Cooke, educational secretary for the Municipal Chapter, I.O.D.E., addressed the members of the Margaret Rocke Robertson Chapter, I.O.D.E., last night at their regular monthly meeting, the Regent, Mrs. Gordon Smith, in the chair. The address related to the Order's work in connection with secondary education and the war memorial scheme, and was greatly appreciated by the hearers, who, at the conclusion of the speech, accorded Miss Cooke a standing vote of thanks.

The sum of $117 was netted from the very delightful bridge tea which the Chapter recently undertook at the home of Mrs. Paterson, and a hearty vote of thanks was passed to Mrs. Paterson for her kindness in loaning her charming home for the affair, also to Miss Johnston, who was convener for the refreshments.

Three new members were elected and four new members were proposed. The Chapter has agreed with the suggestion of sending a jewelled badge to Mrs. John Bruce, of Ontario. Twelve dollars was voted for the Maternity Work Committee, and $5 for a needy case.

Miss Tait, educational secretary for the Chapter, gave an interesting report regarding the Provincial annual meeting, and read a letter from Mr. Gee, principal of the Margaret Jenkins School, thanking the Chapter for the British periodicals which they have forwarded to the school. It has been decided to send for a copy of the picture of the burial of the Unknown Soldier, which will be forwarded to the school. It was also decided to subscribe $10 per month for the secondary education, bringing the Chapter's annual subscription to $112.

THE UNSPEAKABLE JAZZ

A controversy seems to have sprung up in musical circles in England over the merits and demerits of "jazz." An eminent musical writer having stated that "jazz" was the "folk tune" of today, a number of critics have arisen, and in the public press have put forward the plea that the old "folk tunes" were made by the people, and were subjected during centuries to the process of natural selection, and when each reached its finest form it represented the collective taste of the people at its highest. The whole thing was an instance of collective, instinctive, artistic taste. And, as for jazz tunes, they do not arise from the people, but are foisted on them. It is true that the "folk" accept them—in the towns, at any rate. They accept them just as in darkest Africa the savages accept and develop a taste for the fire-water which the traders so generously introduce to them, and the sale of which is so diligenty pushed.

EFFECTS OF BAD MUSIC

At a recent conference of musicians held in London, England, one of the speakers, Sir Hugh P. Allen, principal of the Royal College of Music, had this to say about the effect of bad music: "Bad music is far worse than the measles and a much more serious disease." "Infinite time and patience were spent," he continued, "in teaching music to children, and then they were allowed to go about and run the risk of hearing 'beastly tunes' to vitiate their taste and to wipe out what they had learned.

"To educate children without educating the parents was like carrying water in a bucket with a hole in it." He would have a school which parents should attend compulsorily until they could detect one good tune out of a lot of bad ones, and give a reason for liking jazz music in preference to a folk song tune or dance.

BUTCHERS IN PARIS CALLED TO ACCOUNT

PARIS, May 4.—Nineteen butchers, who were convicted for juggling various grades of meat and selling second and third class cuts as extra quality goods, today were sentenced to 15 days in jail and assessed fines ranging from 2,000 francs upward. The hardest blow of all to the butchers was an order of the court that all of them post on their shop doors for seven days and publish in the newspapers the legal decision against them.

ECZEMA You are not experimenting when you use Dr. Chase's Ointment for Eczema and Skin Irritations. It relieves at once and gradually heals the skin. Sample box Dr. Chase's Ointment free if you mention this paper and send 2c. stamp for postage. 60c. a box; all dealers or Edmanson, Bates & Co., Limited, Toronto.

Sherlock Holmes Stories

Copyright, 1921, by Harper & Bros. Published by special arrangement with The McClure Newspaper Syndicate

The Adventure of the Golden Pince-Nez

The story thus far:

One wild and stormy night in November Sherlock Holmes and Dr. Watson were surprised by a visit from Stanley Hopkins, a promising detective whom Holmes had helped on several occasions. He was puzzled by a case down in Kent, a country house down there. Yoxley Old Place was taken some years before by an old man, Professor Coram. He was an invalid, keeping his bed half the time. He was writing a learned book, and a year before had found a secretary necessary. The first two he tried were not satisfactory, but the third, Mr. Willoughby Smith, was just what his employer wanted. That morning, between eleven and twelve, Susan, the housemaid, heard a terrible cry and a heavy thud in the study. Rushing in, she found Mr. Willoughby Smith lying on the floor wounded in the neck by a small sealing wax knife from the desk. He gasped "The Professor—it was she," and died. The Professor, sitting in bed, was terribly agitated when the housekeeper told him of the tragedy, but could not explain the strange words.

Hopkins showed Sherlock Holmes a rough plan of the rooms. The study was entered by three doors, one of which was blocked by Susan as she ran to the room, one of which led to the garden, and one at which led to the Professor's room. There were footmarks on the narrow grass border to the path that led to the garden door. It could not be told which way the tracks were going, as it had rained during the night. The corridor to the study from the garden door was carpeted with matting. In the study was a bureau, with unlocked drawers and a locked cupboard. In the right hand of the dead man was found a pair of gold-rimmed eyeglasses, which Hopkins showed to Holmes and from which Holmes drew the conclusion that the murderer was a very short-sighted woman with a puckered forehead, rounded shoulders and a peering expression.

PART THREE

The gale had blown itself out next day, but it was a bitter morning when we started upon our journey. We saw the cold Winter sun rise over the dreary marshes of the Thames and the long, sullen reaches of the river, which I shall ever associate with our pursuit of the Andaman Islander in the earlier days of our career. After a long and weary journey, we alighted at a small station some miles from Chatham. While a horse was being put into a trap at the local inn, we snatched a hurried breakfast, and so we were all ready for business when we at last arrived at Yoxely Old Place. A constable met us at the garden gate.

"Well, Wilson, any news?"

"No, sir—nothing."

"No reports of any stranger seen?"

"No, sir. Down at the station they are certain that no stranger either came or went yesterday."

"Have you had inquiries made at inns and lodgings?"

Yes, sir; there is no one that we cannot account for."

"Well, it's only a reasonable walk to Chatham. Anyone might stay there or take a train without being observed. This is the garden path of which I spoke, Mr. Holmes. I'll pledge my word there was no mark on it yesterday."

"On which side were the marks on the grass?"

"'Tis side, sir. This narrow margin of grass between the path and the flower-bed. I can't see the traces now, but they were clear to me then."

"Yes, yes; some one has passed along," said Holmes, stooping over the grass border. "Our lady must have picked her steps carefully, must she not, since on the one side she would leave a track on the path, and on the other an even clearer one on the soft bed?"

"Yes, sir, she must have been a cool hand."

I saw an intent look pass over Holmes' face.

"You say that she must have come back this way?"

"Yes, sir, there is no other."

"On this strip of grass?"

"Certainly, Mr. Holmes."

"Hum! It is a very remarkable performance—very remarkable. Well, I think we have exhausted the path. Let us go farther. This garden door is usually kept open, I suppose? Then this visitor had nothing to do but to walk in. The idea of murder was not in her mind, or she could have provided herself with some sort of weapon, instead of having to pick this knife off the writing-table. She advanced along the corridor, leaving no traces upon the cocoanut matting. Then she found herself in this study. How long was she there? We have no means of judging."

"Not more than a few minutes, sir. I forgot to tell you that Mrs. Marker, the housekeeper had been in there tidying not very long before—about a quarter of an hour, she says."

"Well, that gives us a limit. Our lady enters this room, and what does she do? She goes over to the writing-table. What for? Not for anything in the drawers. If there had been anything worth her taking, it would surely have been locked up. No, it was for something in that wooden bureau. Halloa! what is that scratch upon the face of it? Just hold a match, Watson. Why did you not tell me of this, Hopkins?"

The mark which he was examining began upon the brass-work on the right-hand side of the keyhole, and extended for about four inches, where it had scratched the varnish from the surface.

"I noticed it, Mr. Holmes, but you'll always find scratches round a keyhole."

"This is recent, quite recent. See how the brass shines where it is cut. An old scratch would be the same color as the surface. Look at it through my lens. There's the varnish, too, like earth on each side of a furrow. Is Mrs. Marker there?"

A sad-faced, elderly woman came into the room.

"Did you dust this bureau yesterday morning?"

"Yes, sir."

"Did you notice this scratch?"

"No, sir, I did not."

"I am sure you did not, for a duster would have swept away these shreds of varnish. Who has the key of this bureau?"

"The professor keeps it on his watch-chain."

"Is it a simple key?"

"No, sir, it is a Chubb's key."

"Very good. Mrs. Marker, you can go. Now we are making a little progress. Our lady enters the room, advances to the bureau, and either opens it or tries to do so. While she is thus engaged, young Willoughby Smith enters the room. In her hurry to withdraw the key, she makes this scratch upon the door. He seizes her, and she, snatching up the nearest object, which happens to be this knife, strikes at him in order to make him let go his hold. The blow is a fatal one. He falls and she escapes, either with or without the object for which she has come. Is Susan, the maid, there? Could any one have got away through that door after the time that you heard the cry, Susan?"

"No, sir, it is impossible. Before I got down the stair, I'd have seen any one in the passage. Besides, the door never opened, or I would have heard it."

"That settles this exit. Then no doubt the lady went out the way she came. I understand that this other passage leads only to the professor's room. There is no exit that way?"

"No, sir."

"We shall go down it and make the acquaintance of the professor. Halloa, Hopkins! this is very important, very important indeed. The professor's corridor is also lined with cocoanut matting."

"Well, sir, what of that?"

"Don't you see any bearing upon the case? Well, well, I don't insist upon it. No doubt I am wrong. And yet it seems to me to be suggestive. Come with me and introduce me."

We passed down the passage, which was of the same length as that which led to the garden. At the end was a short flight of steps ending in a door. Our guide knocked, and then ushered us into the professor's bedroom.

It was a very large chamber, lined with innumerable volumes, which had overflowed from the shelves and lay in piles in the corners, or were stacked all round at the base of the cases. The bed was in the centre of the room, and in it, propped up with pillows, was the owner of the house. I have seldom seen a more remarkable-looking person. It was a gaunt, aquiline face which was turned toward us, with piercing dark eyes, which lurked in deep hollows under overhung and tufted brows. His hair and beard were white, save that the latter was curiously stained with yellow round the mouth. A cigarette glowed amid the tangle of white hair, and the air of the room was fetid with stale tobacco smoke. As he held out his hand to Holmes, I perceived that it was also stained with yellow nicotine.

"A smoker, Mr. Holmes?" said he, speaking in well-chosen English, with a curious little mincing accent. "Pray take a cigarette. And you, sir? I can recommend them, for I have them specially prepared by Ionides, of Alexandria. He sends me a thousand at a time, and I grieve to say that I have to arrange for a fresh supply every fortnight. Bad, sir, very bad, but an old man has few pleasures. Tobacco and my work—that is all that is left to me."

Holmes had lit a cigarette, and was shooting little darting glances all over the room.

"Tobacco and my work, but now only tobacco," the old man exclaimed. "Alas! what a fatal interruption! Who could have foreseen such a terrible catastrophe? So estimable a young man! I assure you that, after a few months' training, he was an admirable assistant. What do you think of the matter, Mr. Holmes?"

"I have not yet made up my mind."

"I shall indeed be indebted to you if you can throw a light where all is so dark to us. To a poor bookworm and invalid like myself such a blow is paralyzing. I seem to have lost the faculty of thought. But you are a man of action—you are a man of affairs. It is a part of the everyday routine of your life. You can preserve your balance in every emergency. We are fortunate, indeed, in having you at our side."

Tomorrow—The Adventure of the Golden Pince-Nez, continued.

TAKE CARE OF THAT COUGH

Some people get a nasty cough and don't pay much attention to it, saying, "Oh, it will wear away in a short time," but while it may wear off, serious injury may have been done to the lungs and respiratory organs by the prolonged, harsh, racking coughing.

On the first sign of a cough or cold get a bottle of Dr. Wood's Norway Pine Syrup. It will stop that nasty, troublesome cough, ease the tightness across the chest, and loosen the phlegm.

Mrs. Wm. Earnshaw, Apsley, Ont., writes:—"Last Winter I caught a bad cold, had a sore throat and a terrible hacking cough that I could not get rid of. I could not sleep at night. I tried quite a few remedies, but they did not do me much good until I got Dr. Wood's Norway Pine Syrup. By the time I had taken two bottles, my cough was all gone. I feel that 'Dr. Wood's' has no equal."

When you get Dr. Wood's Norway Pine Syrup, you are not experimenting with new and untried remedy, but one that has a reputation extending over thirty years.

Put up in a yellow wrapper, three pine trees the trade mark; price 35c and 60c a bottle, manufactured only by The T. Milburn Co., Limited, Toronto, Ont. (Advt.)

NORTH SAANICH INSTITUTE MEETS

The North Saanich Women's Institute met Tuesday afternoon in the Wesley Hall and the fifteen members present transacted a considerable amount of business.

Each member was asked to give her opinion on how to make Sidney beautiful. The answers were concise and to the point, two ladies urging the enforcement of the pound by-law and the upkeep of the boulevards.

Among the business up for discussion was the question of the children's playground. It was decided to go on with the improvement in the park on Beacon Avenue.

The Arion Club concert, which takes place on May 9 under the auspices of the Institute, was discussed, and a committee was appointed to make arrangements.

It was decided to hold Children's Day this year on June 3 instead of May 24. Mrs. Deacon and Mrs. Jackson were appointed to make arrangements.

The Institute also donated $10 towards the library fund.

Mrs. Deacon was appointed a delegate to attend the Child Welfare Conference in the Government Buildings on Friday.

It was decided to give a special prize of $5 at the South Saanich Fair to be held in the Fall. The Institute will also have a stall there.

CONDITIONS RULING NURSES' SCHOLARSHIP

Committee of Graduate Nurses' Association of British Columbia Announces Aims and Specifications

The following is an announcement made by the scholarship committee of the "Graduate Nurses' Association of British Columbia Scholarship" regarding the bursary to be presented by the association, which is endeavoring most earnestly to raise the educational standard and help nurses in every possible way.

Purpose

(a) To afford opportunity to Canadian nurses to pursue post-graduate study along professional lines in a Canadian university.

(b) To develop a woman capable of leadership in any nursing field in this Province which may be selected or which may present itself.

(c) To demonstrate the willingness of this association to co-operate in the upbuilding of departments of nursing education and public health in our Canadian universities.

Value: One thousand dollars.

Conditions of Award

It shall be awarded once only during the current year of the association and shall not be repeated without authorization from the association as a whole.

That the beneficiary be willing to serve at least one year in the Province of British Columbia, after course is completed, if a suitable opportunity occurs. Should circumstances be such that she preferred not to fulfil this condition, the scholarship moneys should be returned by her to the association.

Any member in good standing of the Graduate Nurses' Association of British Columbia shall be permitted to make application for this scholarship, provided she has been engaged in the practice of her profession in this Province for at least one year prior to her application for the same, or has been a pupil in a recognized training school in this Province.

Scholarship Committee

The Council of the Graduate Nurses' Association shall constitute a scholarship committee, who shall inquire into the credentials of all applicants for this scholarship and shall recommend to the association as a whole the applicant or applicants as they consider most suitable. The Council may consult such educational authorities in this connection as they think fit.

The widest possible publicity shall be given to the fact that this scholarship is to be awarded both in The Canadian Nurse Magazine and in the public press of this Province. The hospitals of the Province shall also be circularized and the various groups engaged in public health, also all associations of nurses shall be notified at least three months before a selection of the candidate is to be made. The conditions under which the award is to be made shall be plainly set forth and instructions given as to the method of application.

Courses and universities available to be stated on announcement.

Suggestions to the Council of the Graduate Nurses' Association of British Columbia as to the best means of choosing candidates for scholarship.

Basis of Selection

Provided the candidates fulfil the conditions mentioned in the foregoing statement, they shall be selected with regard to their fitness in the following respects:

(a) General character, mentality and temperament.

(b) Previous professional preparation in its relation to the course selected.

(c) Preliminary general education.

(d) Professional record while in training and subsequent to graduation.

Method of Selection

Announcement having been made as previously outlined, the Council shall hold such meetings as may be necessary, when applications shall be received and considered. Having due regard to the basis of selection outlined above, such person or persons as may appear eligible shall be recommended by the council and voted upon by the association. If necessary, candidates may be required to prepare a thesis on some professional subject.

Canvassing on the part of applicants shall disqualify them.

No nurse having been a beneficiary in any post-graduate work shall be eligible for this scholarship.

More Rioting at Jaffa

JERUSALEM, May 4.—The rioting at Jaffa on Sunday, in which a number of persons were killed or wounded, was renewed Monday when several more Jews and Moslems were killed. The trouble is said to have started when Jewish communists interfered with a labor meeting Sunday.

PRESIDENT HANNA HAS WAGE APPEAL

Thinks Investigating Committee Should Not Touch on Question — Lord Shaughnessy May Be Heard

OTTAWA, May 4. — A plea for "hands off" the wage question, admission that the railways were losing money owing to the lack of equipment, and the stated intention to call Lord Shaughnessy as a witness, were the outstanding features in the proceedings of the special parliamentary committee on Government ownership of railways and shipping last evening.

The wage appeal came from D. B. Hanna, president of the Board of Management, Canadian National Railways, who said that this problem was so complex it was unfair to the directors that it should be discussed. Mr. Hanna forecast an immediate meeting of the railway executives and union heads with a view to reaching an understanding on wages. This was Mr. Hanna's only contribution to the proceedings, and brought the rejoinder from Hon. A. K. Maclean that he had not been asked for a statement on the wage question.

The committee devoted a major share of the sitting to the examination of S. J. Hungerford, vice-president and operating manager, Canadian National Railways. Mr. Hungerford said the Government lines were losing money owing to the lack of equipment, but added that other railways were in the same position.

C. A. Hayes, traffic manager, showed the growth of trade on the C. N. R., and said the situation was not one to cause despair.

The determination to call Lord Shaughnessy was voiced by Hon. Charles Murphy, who insisted that this action be taken. While a definite decision was not made, it is probable that Lord Shaughnessy will be called for discussion of his recent statement in detail.

Mr. Maclean declared his intention of raising the question whether the Government was justified in going so extensively into the shipping business. The shipping situation will be before the committee on Thursday next.

Hog Island, the world's greatest shipyard, has delivered its last ship and is now out of business.

FRAGRANCE —The aroma of

"SALADA" TEA

betokens the perfection of the leaf. Famous for 30 years, Salada never varies the excellence of its quality.

8834

ANNUAL MEETING OF FRIENDLY HELP

Public Has Been Generous in Contributions, But Need Still Great

Eighteen members of the committee of the Friendly Help Association attended the annual meeting, held on Tuesday morning. Ninety-four families were assisted in April, representing about 385 persons.

Thanks were expressed at the meeting to the daily papers for always publishing the appeals of the Friendly Help, and which have been responded to so generously, without which the association would not have been able to carry on, as the need has been very great and still continues. The organization will have to appeal again, and ask for more subscriptions and contributions of all kinds, as "The poor ye have with you always." Jam would be much appreciated. Please send to Friendly Help Association, Market Building, Cormorant Street.

The association acknowledges with grateful thanks the folowing donations received in April:

Clothing and Shoes—Mrs. Scott-Moncrief, Mrs. J. E. Wilson, Mrs. Ryder, Miss Carr, Mrs. Goulding Wilson, Mrs. Richardson, Duncan; Mrs. Hamilton, Mrs. Rossiter, Miss Bell, Mrs. Moffatt, Mrs. G. Lang, Mrs. Chayter-Paine, Mrs. Moore, Mrs. Blackwood, Mrs. Leigh-Spencer, Mrs. Woods, Mrs. D. K. Wilson, Mrs. Prior, Mrs. Walsh, Mrs. Dunsmuir, Mrs. Wm. Wilson, Mrs. Brett, A Well-wisher, Mrs. J. S. C. Fraser, Mrs. M. E. Moore, Bamfield; Mrs. Alexander, A. Finlayson, Mrs. Sharpless, Mrs. A. Harris, Mrs. B. Wilson, Mrs. Sansan, Mrs. W. Williams, Tom Stevens, Mrs. Brookes, Mrs. Hall, A Nurse, Mrs. Engels, Mrs. Morrison, Mrs. Raymond.

Groceries, Fruit, Vegetables and Eggs, Cakes, Etc.—Mrs. Felstead, Mrs. Bolston, Mrs. George Gillespie, Mr. Dorrell, Mr. Phillips, A Friend (five sacks potatoes), Mrs. B. C. Moss, Mr. Butler, Arion Club Smoker, Mrs. Beales, A Friend, Miss Taylor, Baby, Mrs. Cox, Mrs. Ross, Mr. Ed. Mason, A Friend, Mr. Roberts, Mrs. Fuckle, Mrs. T. Fell.

Cash from the City, Metropolitan Methodist Church, Miss Dawson, A Friend, S. F. N., Mr. and Mrs. Fitzherbert Bullen, A Sincere Friend, Mrs. Dunsmuir, Mrs. F. Smith, Miss Lovell, A. Finlayson, Mrs. Newbury, Mrs. Rowley, Mrs. Spencer, Mrs. E. Pownall, Victoria Chapter, No. 17, O.E. Star, A Friend, Mrs. Edith L. Higgins, W. F. Hamilton, Mrs. Marsh, Cowichan Lake; Mrs. Hall, Ministering Circle King's Daughters, G. D. Christie, A Friend, A Casual Friend, Hon. W. J. Bowser, Miss Elizabeth A. Woods, Miss Alice M. Carr, John P. Babcock, Hon. John Oliver, Miss Douglas, Miss Robbins, Mrs. A. C. Bayfield, Mrs. L. G. McTavish, Mrs. J. D. Helmcken, Mrs. H. H. Shandley, Mrs. Hamilton, Sunshine Club, per Mrs. Risser; Mrs. Holt, Quebec; Kingston Street School Friend, Miss E. Carr, Tommy Atkins, Miss Z. Crease, J. E. Painter & Sons, Victoria City Dairy.

Beds, Mattresses, Furniture, Etc.—Mrs. Green, Mrs. Dupont, Mrs. Ashworth, Mrs. McInnes, Mrs. Charles Clark, Mrs. Galligher, Mrs. J. G. Brown, Mrs. Valo, Mrs. H. Robertson, Mrs. R. Winter, Mrs. James, Miss Kennedy, Mrs. D. E. Campbell.

Perambulators — Mrs. Dunsmuir, Mrs. Jones; Reading Stand, Mrs. Gladsden; Sewing Machine, Mr. Blythe; Layettes, Mrs. Blackwood, Baby's Aid; New Clothing, Miss L. E. Baron, Duncan; Stove, Mrs. Radbourne.

Juniper trees have no tap root and the largest trees can be pulled over by a team of horses.

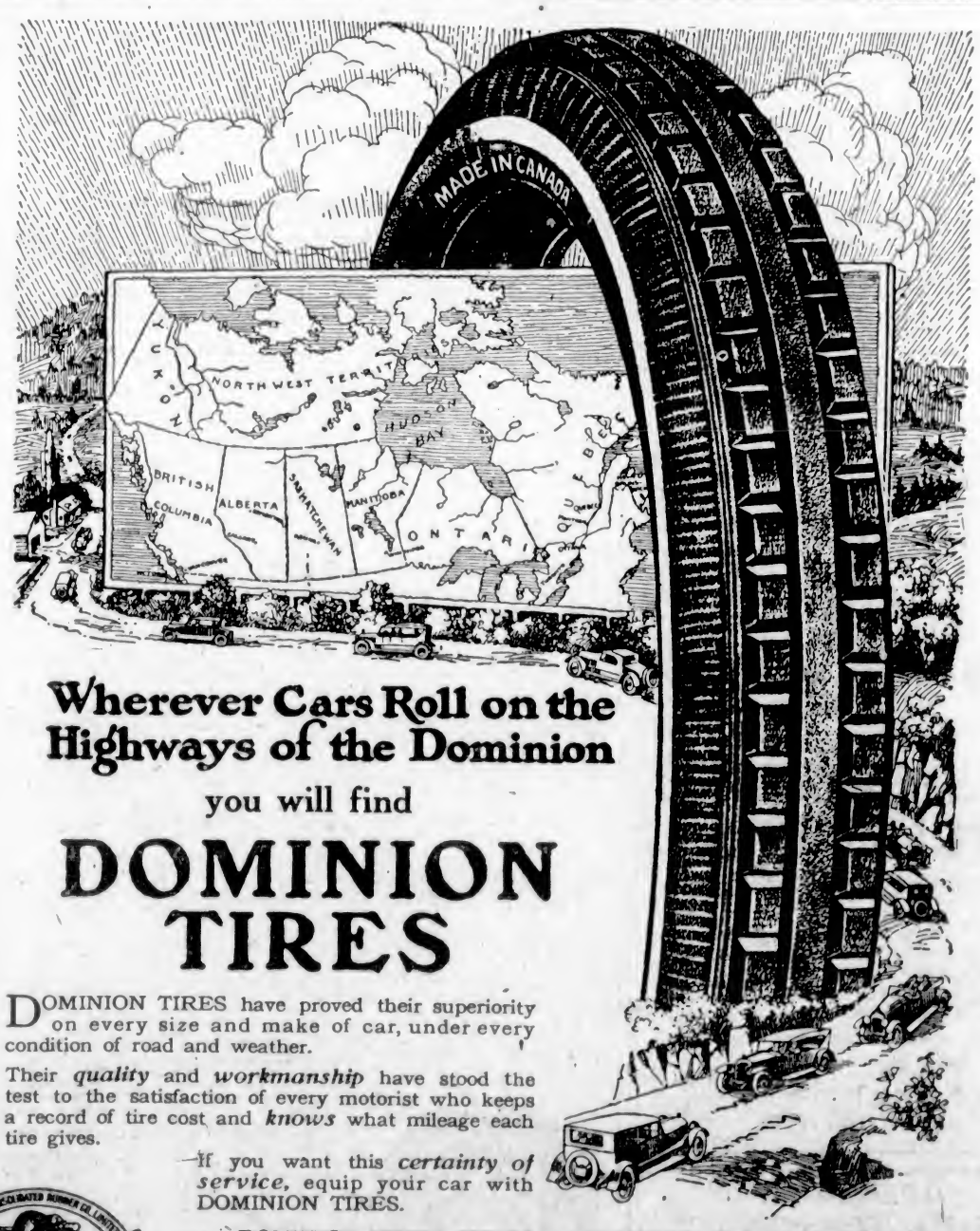

Wherever Cars Roll on the Highways of the Dominion

you will find

DOMINION TIRES

DOMINION TIRES have proved their superiority on every size and make of car, under every condition of road and weather.

Their *quality* and *workmanship* have stood the test to the satisfaction of every motorist who keeps a record of tire cost and *knows* what mileage each tire gives.

If you want this *certainty of service*, equip your car with DOMINION TIRES.

DOMINION INNER TUBES and DOMINION TIRE ACCESSORIES are just as good—in their way—as are Dominion Tires.

DOMINION RUBBER SYSTEM

Sold by the Best Dealers throughout Canada

Good Bargains From the Waist Section

30 only, Dainty Georgette and Crepe de Chine Over-Blouses, in pink, white, beige and navy; embroidered and beaded; sizes 36 to 42. Special Remnant Day **$3.98**

An Extra Special in Voile Blouses and Over-Blouses, trimmed with fine lace and insertion, also dainty embroidered yokes; sizes 36 to 42. Keenly priced **$1.98**

A Snap in Vamp Waists and Tie Backs, of white and colored beach cloth; embroidered styles; sizes 36 to 42. Original values $3.95 to $4.50. Remnant Day **$1.98**

Clearing Odd Lines in Smocks and Middies of good quality white jean; sizes 40 to 44 only. Original values, $2.50 to $4.50. Remnant Day **$1.49**

Gordons Limited

739 Yates Street Phone 5510

Whitewear Offered at Decided Reductions

Dainty Envelope Chemise, of white mull and pink Habutai silk, embroidered and lace trimmed; also odd lines in Combinations of fine longcloth, lace trimmed; sizes 38 to 42. Original values $3.00 to $5.00. Remnant Day **$1.98**

Drawers of Fine Cotton, with tucked or hemstitched frills. Original values 95c. Remnant Day **69c**

O. S. Sizes, originally $1.25. Remnant Day **79c**

Button-Front and Slip-on Gowns of fine white cotton and pink batiste, in various styles; women's and extra large sizes. Original values $2.25. Remnant Day **$1.79**

Original values, $2.50 and $2.95. Remnant Day, each **$1.98**

Underskirts of Heavy White Cotton, with tucked flounce; all lengths. Original values $1.50. Remnant Day **98c**

TODAY IS REMNANT DAY

Hosiery Priced Very Low For Remnant Day

Penman's Summer Hose, Factory Seconds With Hardly a Blemish, Black Only

65c QUALITY FINE COTTON, FOR **39c**

75c QUALITY, GOOD QUALITY LISLE, FOR **50c**

$1.25 QUALITY MERCERIZED SOISETTE, FOR **75c**

White Cotton Hose, women's sizes. Remnant Day 4 pairs for **$1.00**

Black Cotton Hose, women's sizes. Remnant Day 3 pairs for **$1.00**

Children's White 1-1 Rib Cotton Hose, sizes 5½ to 7½. Formerly 45c and 50c. Remnant Day, 3 pairs for **$1.00**

Novelty Plaid Hose in white and champagne. Remnant Day, 3 pairs for **$1.00**

Boys' Strong School Hose in 1-1 rib; sizes 6½ to 10. Formerly 75c and 85c. Remnant Day **49c**

Champagne Silk Fibre Hose; this color only. Formerly $1.50 Remnant Day, pair **59c**

House Dresses

Crepe House Dresses and Aprons in a variety of practical styles; sizes 36 to 44. Lowly priced at **$2.98**

Practical Aprons of stripe percale, with bib; neat fitting. Special Remnant Day **98c**

Underskirts Special $1.98

Cotton Taffatine Underskirts, in attractive conventional designs on black grounds; elastic waist; all lengths. Remnant Day **$1.98**

Snaps in Silk Scarves

Silk Scarves in ivory shade only. Regular $3.50 to $5.95. Remnant Day **$2.98**

Dainty Tea Aprons, 49c

Dainty Tea Aprons of fine muslin, finished with organdie embroidery. Original values, 85c. Remnant Day **49c**

Stamped Articles Priced for Quick Disposal

24 Only, Envelope Combinations, stamped on Wabasso longcloth. Remnant Day **98c**

Shetland Floss in navy, lemon, emerald, grey, purple and black. Former price, 20c skein. Remnant Day, 3 for **25c**

Stamped and Made Up Pique Hats for children; various styles. Regular 59c. Remnant Day **39c**

Stamped and Made Up Lawn Dresses, dainty designs; size 6 months to 1 year. Special Remnant Day **98c**

Stamped Aprons of unbleached muslin; a good style, with pocket and belt. Regular 50c. Remnant Day **39c**

Tinted Linen Cushion Tops with back; floral and conventional designs. Regular $1.75. Remnant Day **$1.29**

Neckwear

Pretty Vestees of frilled net, organdie and lace. Formerly $1.00 and $1.25. Remnant Day **89c**

Neckwear, including collars in lace, organdie and net, also Windsor ties in various colors. Formerly $1.25 to $1.75. Remnant Day **49c**

Marabou Capes and Ruffs, in navy, black and grey. Formerly $10.95 to $15.00. Remnant Day **$6.95**

New Colored Spot Veils, in slip-on styles; jade, henna and Copenhagen. Formerly 65c. Remnant Day **29c**

Save on Gloves

Women's Gloves, about 40 pairs of suede and leather gloves; sizes 6½ and 7 only. Remnant Day, pair **98c**

Children's Chamoisette Gloves in natural and white. Remnant Day **39c**

Chamoisette Sacque Wrist Gloves in natural and white. Reg. $2.00. Remnant Day, pair **$1.69**

Fine Kid Gloves in 12 and 16-button length; size 5½ in white and 5½, 5¾ and 6 in black. Today's value $6.50. Special, pair **98c**

Big Savings Are Offered in the Children's Dept.

Children's Knit Waists, reinforced with Amazon tape and attachments for hose supports; sizes 2 to 12 years. Formerly 95c. Remnant Day **59c**

Clearance of Children's Princess Slips of strong white muslin, trimmed with embroidery and lace; sizes 4 and 6 years only. Formerly $1.00 and $1.10, for **69c**

Sizes 10 years only. Formerly $1.50 for **98c**

Sizes 6 to 14 years only. Formerly $1.75, for **$1.29**

Sizes 12 years only. Formerly $2.50, for **$1.59**

Children's Black Sateen Bloomers with elastic waist and knees; sizes 4, 6 and 10 years. Formerly $1.00 and $1.25. Remnant Day **79c**

Clean-Up of Turnbull's and Watson's Vests for infants; all wool and wool mixtures; sizes 1 to 2 years. Former values 2.00 to $2.75, for **$1.49**

Former values $1.25 and $1.35, for **89c**

Remnant Day Bargains From the Staple Department

29-Inch Scotch Flannels, in nice check patterns; excellent wearing quality for Summer suits and separate skirts, etc. Former value $1.00. Remnant Day, yard **59c**

A Collection of Novelty Muslins and Voiles, in floral and check designs. Values to 50c. Remnant Day, yard **25c**

36-Inch Beach Cloth, in a splendid quality for Summer suits and beach dresses, etc.; colors French corn, old rose and green. Former value 95c. Remnant Day, yard **49c**

38-Inch Colored Drill, in stripe effects, suitable for house dresses, children's dresses and rompers, etc. Former value 85c. Remnant Day, yard **49c**

28-Inch Oxford Shirting, in neat stripe patterns, very durable quality. Former value 55c. Remnant Day, yard **29c**

36-Inch Beach Cloth and Armure Suiting, shown in a useful range of colors. Former Values 95c to $1.35. Remnant Day, yard **69c**

32-Inch Floral Delaines, in light and dark grounds. Former values 75c. Remnant Day, yard **49c**

Brown Stripe Turkish Toweling, good stout quality, 20 inches wide. Regular 60c. Remnant Day, yard **43c**

Unbleached Canton Flannel, in a very durable quality. Former value 25c. Remnant Day, 8 yards for **$1.00**

26-Inch All-Wool Cream Baby Flannel, fine quality, of English manufacture. Regular $1.30. Remnant Day, yd. **98c**

29-Inch White Flannelette, in a nice soft finish, splendid wearing quality. Formerly 45c. Remnant Day, yard **24c**

68-Inch Bleached Sheeting, in an exceptionally good wearing quality. Formerly 95c. Remnant Day, yard **54c**

36-Inch Battenberg Squares, specially priced to clear. Regular $1.98. Remnant Day, each **$1.39**

40-Inch Chiffon Lawn, in a very fine texture, for ladies' and children's wear. Formerly 60c. Remnant Day, yard **35c**

Huckaback Towels, very durable wear; size 17 x 32. Formerly 45c. Remnant Day, each **29c**

Flannelette Blankets, best quality in white or grey; the largest size made. Formerly $4.50. Remnant Day, pair **$2.98**

Brown Turkish Towels, extra stout quality, English manufacture; size 18 x 41, Regular 80c. Remnant Day, each **59c**

34-Inch Stripe Flannelette, in a splendid wearing quality; neat stripe designs. Formerly 50c. Remnant Day, yard **34c**

Comforters filled with selected cotton and covered with a good quality of silkoline; size 66 x 72. Formerly $6.50. Remnant Day, each **$3.95**

70-Inch Bleached Table Damask, fine quality, in good designs. Regular $2.50. Remnant Day, yard **$1.79**

Crochet Bedspreads, in very attractive designs; size 63 x 83. Formerly $3.50. Remnant Day, each **$1.95**

White Wool Blankets, at half price; in size 60 x 80 inches. Formerly $12.00. Remnant Day, pair **$6.00**

Roller Toweling, excellent quality, at a very low price. Formerly 35c. Remnant Day, yard **19c**

Remnants at Rock Bottom Prices—Useful lengths of Sheetings, Flannelettes, Longcloths, Ginghams, Towelings, etc.

Knit Underwear at Money-Saving Prices

Women's Cotton Drawers, open and closed styles, with tight knee. Formerly 75c and 95c. Remnant Day **59c**

Women's Comfy Cut Combinations, size 38 only. Regular $1.00 and $1.10. Remnant Day **79c**

Harvey's Extra Fine Cotton Vests, with low neck and band top; sizes 40, 42 and 44. Formerly $1.95. Remnant Day **$1.69**

Women's Extra Fine Cotton Drawers, knee length, open style. Formerly $1.65. Remnant Day **$1.49**

Oddments in Children's Underwear, including Drawers, Tights and Vests. Formerly $1.25 and $1.75. Remnant Day **98c**

Harvey's Cotton Combinations, slightly fleeced, band top and sleeveless; sizes 34, 36 and 40 only. Formerly $3.50 and $3.95. Remnant Day, suit **$1.69**

Children's White Woven Drawers, with closed or loose knee, trimmed lace; ages 2 to 10 yrs. Formerly 60c and 70c. Remnant Day **49c**

Women's Directoire Knickers in flesh color only; made with gusset; Forest Mills make. Special, Remnant Day **98c**

Women's Directoire Knickers in pink only; size 30; a limited quantity to clear Remnant Day at, each **39c**

Exceptional Bargains in Millinery

Children's Rolled Sailors, Pokes and Mushroom Hats in white and navy. Regular to $4.50. Remnant Day **98c**

Shapes and Ready-to-Wear Hats in Lisera, Tagel and Fancy Straws; snappy styles and desired colors. Values to $7.50. Remnant Day **$2.95**

Togo Panamas for Women and Children. Formerly $1.00. Remnant Day **50c**

Bargains in Corsets

Eisman's Sanitary Towels, medium size; 3 dozen for **$1.00**

Sport Corsets, in fine pink batiste; lightly boned; D & A model; sizes 19 to 25. Regular $3.50, for **$2.79**

Corsets for stout women; P.C. make; elastic inset in skirt; Sizes 27 to 30. Regular $3.75. Remnant Day **$2.98**

Corsets for all figures; sizes from 20 to 30; broken stock lines in several styles. Regular price $2.50, for **$1.98**

Investigate These Bargains From the Ready-to-Wear Section

STYLISH SPRING SUITS, Exceptional Values **$24.95**

Fine Wool Serge and Tricotine Suits, in navy, brown and black; semi-tailored and novelty styles; sizes 16 to 42. This seasons' prices, $29.50 to $39.50, for $24.95.

NEW LEATHERETTE COATS, New Low Price **$12.50**

Smart New Leatherette Coats, in brown shades, with neat belt, convertible collar and pockets; sizes for misses and women. New Low Price, $12.50.

SILK POPLIN SKIRTS, Originally $7.95, for **$3.98**

Women's Silk Poplin Skirts, in smart styles and fashionable colors; sizes 24 to 28. Originally $7.95. Exceptional Values at $3.98.

ALL-WOOL SERGE DRESSES, Formerly $39.50 to $45.00, for **$19.95**

Attractive All-Wool Serge Dresses, in navy and black; handsomely embroidered and beaded styles; sizes 16, 18 and 36. Former values $39.50 to $45.00, for $19.95.

GABERDINE TRENCH COATS, Originally $32.50 **$17.50**

Gaberdine Trench Coats, in tan shades; smart style with shoulders and sleeves lined. Original values of these Coats were $32.50, for $17.50.

JERSEY SPORT SKIRTS, Our Special at **$7.95**

Smart Jersey Skirts for sport and general wear, made in neat style; sizes 24 to 29. Our Special, $7.95.

Housefurnishing Bargains

25 Only, Curtain Corners of net, lace, voile and marquisette, in white, cream and ecru; sizes 36 x 45 to 50 x 60 inches. Remnant Day, each **39c**

Regular $1.25 to $1.75 Shopping Bags of good cretonne; well made and good full sizes. Remnant Day, each **98c**

Regular $1.98 Dutch Sets of Voile Scrim with valance; full length and ready for use; white and cream. Remnant Day, set **$1.39**

Regular $2.79 to $3.59 Scotch Bungalow Net Curtains, hemmed and ready for use; ivory and ecru. Remnant Day, each **$1.98**

Regular 75c to $1.00 Mill Ends and Short Lengths of fine Chintz, Cretonne and Casement Cloth; lengths from 3 to 10 yards. Remnant Day, yard **39c**

Regular 89c to $1.19 Plain English Casement Cloth, 50, 40 and 31 inches wide; in shades of rose, blue, green, cream, cherry and gold. Remnant Day, yard **69c**

Regular $1.39 to $2.39 Armures, Figured Denim and Plain Casement Cloth, in shades of rose, blue, green and cream, and herringbone and plain twill Bolton Cloth, in green only. Remnant Day, yard **89c**

Regular 95c, $1.25 and $1.35 Imported English Cretonnes and Fine Downproof Flowered Sateen, 30 inches wide; splendid grade for loose covers and drapes. Remnant Day, yard **79c**

Regular $1.39 to $1.85 Fine Filet Nets and Lace Nets, 45 to 50 inches wide; lengths from 5 yards up. Remnant Day, yard **98c**

Regular $1.10 and $1.19 36-Inch Filet Nets and 45-Inch Double Bordered Scotch Nets, white, ivory and ecru shades; all splendid bargains. Remnant Day, yard **79c**

Regular 79c, 89c and 98c Bordered and All-Over Scotch Curtain Nets, 36 to 45 inches wide; all heavy two-thread qualities. Remnant Day, yd **59c**

Art Bedroom Rugs at Big Savings, size 9 x 9 feet; regular $17.50. Remnant Day, each **$9.98**

Size 9 x 10 ft. 6 ins.; regular $19.75. Remnant Day, each **$11.98**

Size 9 x 12 feet; regular $22.75. Remnant Day, each **$12.75**

Regular $1.49 Heavy Brush Door Mats, size 16 x 27 inches. Remnant Day, each **89c**

Linoleum and Oilcloth Remnants all greatly reduced; lengths to 10 square yards.

Regular 98c to $1.39 Outing Cushions and Floss Filled Cushion Forms. Remnant Day, each **79c**

Regular $1.15 Green Opaque Window Shades, mounted on spring rollers, complete with tacks, pulls and brackets; size 37 x 70 inches. Remnant Day, each **89c**

Regular 89c Double Bordered 35-Inch Curtain Scrims, plain centre, with fancy drawn-thread borders. Remnant Day, yard **22c**

Sweaters Lowly Priced

Wool Coat Sweaters, in rose, purple, beauty and turquoise; with roll or square collars; sizes 36 and 38 only; original values $10.00. Reduced price **$3.95**

10 Only, Sleeveless Wool Pull-Overs, in rose and emerald; original values $4.50 to $5.00. Remnant Day **$1.49**

Pure Wool Pull-Over Sweaters, in a splendid range of colors; plain and fancy weaves; sizes 36 to 40; originally $6.50 to $8.50. Reduced price **$2.98**

Jersey Golf Sweaters, in tuxedo and coat styles; popular colors. Reduced to **$7.95**

Specials in Handkerchiefs

Women's Lawn Handkerchiefs with finely embroidered initial corners; formerly 35c. Remnant Day, each **19c**

Children's Handkerchiefs of serviceable white lawn, with neat hemstitched border. Remnant Day, each **5c**

Necklaces and Chains

Novelty Bead Necklaces and Earrings, formerly $1.50 and $2.00. A few to clear, Remnant Day, at **49c**

Black Bead Chains in jet effect; extra long; formerly $3.00. Remnant Day **98c**

Rare Bargains in Dress Goods and Silks

36-Inch White Untearable Habutai Silk, offered at a very special price. Formerly $2.25. Remnant Day, yard **$1.59**

40-Inch Novelty Georgettes, in floral designs; very fine quality of silk, suitable for dresses and waists. Formerly $5.00 to $7.50. Remnant Day, yard **$1.95**

26-Inch Black Duchesse, in an excellent quality, with a nice satin finish. Formerly $2.95. Remnant Day, yard **$1.69**

36-Inch Novelty Plaid and Stripe Silk Skirting, a splendid wearing fabric, in good designs. Formerly to $4.50. Remnant Day, yard **$1.98**

36-Inch Tub Corduroy Velveteen, suitable for sports coats, wash skirts and children's wear. Formerly $2.25. Remnant Day, yard **98c**

56-Inch All Wool Navy Serge, suitable for suits and accordion pleated skirts. Formerly $4.75. Remnant Day, yard **$2.75**

40-Inch Satin Check Voiles, in floral designs, beautiful fine quality in good colorings. Formerly $2.25. Remnant Day, yard **95c**

40-Inch Serge and Armure Dress Goods, a splendid wearing fabric in good colors. Formerly $2.25. Remnant Day, yard **$1.39**

54-Inch Fine Wool Serge, in an exceptionally good quality; shown in four popular shades. Formerly $5.75. Remnant Day, yard **$3.95**

54-Inch Black Wool Serge, of splendid quality, for coats and suits. Formerly $6.50. Remnant Day, yard **$3.45**

30-Inch Novelty Silks, in a variety of designs and colorings. Formerly $4.50. Remnant Day, yard **$1.98**

50 to 56-Inch Wool Skirtings, in check and stripe designs. Excellent values. Formerly $3.75 to $5.00. Remnant Day, yard **$2.95**

54-Inch Sport Coating, in plaid and stripe designs, for ladies and children's coats. Formerly $6.95. Remnant Day, yard **$2.95**

REMNANTS

At Great Reductions in Silk Dress Goods and Linings.

Important Notices, Employment, Business and Professional Directory, Wants, Etc.

The Daily Colonist

INDEX TO CLASSIFIED ADVERTISEMENTS

For the convenience of those who wish to refer to any special advertisement in the Classified Columns the following list has been alphabetically arranged, and each classification furnished with a number, viz.:

ANNOUNCEMENTS 1
MALE HELP WANTED 2
TEACHERS WANTED 53

The numbers shown at the right side of each heading appear in consecutive order in the columns. The alphabetical arrangement is not consecutive.

Acreage—For Sale 42
Acreage—For Rent 60
Acreage—Wanted 44
Agents Wanted 59
Announcements 1
Autos for Hire 20
Automobiles 65
Business Chances 66
Billiards and Pool 38
Boats and Launches 31
Business Directory 29
Cycles and Motorcycles 9
Church Notices 65
Dancing 31
Dressmaking 9
Educational 6
Farms for Rent 49
Farms for Sale 41
Farms Wanted 46
Flats and Apartments to Rent 21
For Sale—Miscellaneous 13
Furnished Rooms Wanted 17
Furnished Rooms to Rent 18
Financial 61
Houses for Sale 39
Hotel Directory 19
Housekeeping Rooms to Rent 66
Lost and Found 19
Music 10
Miscellaneous 62
Money to Loan 66
Personal 61
Professional Directory 44
Property for Sale 46
Property Want 37
Poultry and Livestock 27
Room and Board 15
Room and Board Wanted 14
Summer Resorts 41
Societies and Lodges 55
Situation Wanted—Male 4
Situation Wanted—Female 5
To Rent—Houses 23
To Rent—Furnished Houses 26
Tenders Wanted 61
To Rent—Miscellaneous 11
To Exchange 8
To Lease 64
Teachers Wanted 60
Timber Brokers 6
Wanted—Male Help 2
Wanted—Female Help 3
Wanted to Rent—Farms 48
Wanted to Rent—Acreage 51
Wanted to Rent—Flats and Apartments 24
Wanted to Rent—Houses 24
Wanted to Rent—Furnished Houses 26
Wanted to Rent—Miscellaneous 12
Wanted—Miscellaneous 14
Wanted—Housekeeping Rooms 26
Wanted to Buy—Houses 40
Wanted to Borrow 64

CLASSIFIED ADVERTISING RATES

One and one-half cents a word each insertion, nine cents a word a week, with a minimum of 12 words; cash with order. No advertisement accepted for less than twenty-five cents.

Death and Funeral Notices, $2.50 for 1, 2 or 3 insertions.

Marriages, Cards of Thanks and In Memoriam Notices, $2.00 per insertion.

Birth Notices, $1.00 per insertion.

Business or Professional Cards, of four lines or under, $5.00 per month. Additional space at $1.25 per line per month, less than $3.00. Phone 11.

No advertisement charged to account for

BIRTHS, MARRIAGES, DEATHS

DEATHS

NICHOL—On the 4th inst., Carroll, youngest daughter of Mr. and Mrs. Nichol, Oliver Street.
Funeral private.

SCOTT—On May 3, at the St. Joseph's Hospital, James Scott, beloved husband of Mrs. Lucy Scott, aged 55 years, born in Scotland, and a resident of Royal Oak, Saanich, for the past seven years. Deceased is survived by, besides his widow, one son, Walter, and one daughter, Grace Logan, at home, a mother, one sister and two brothers in Wolseley, Saskatchewan, and one brother in Winnipeg, Manitoba.
The funeral will take place on Monday, the 9th inst., at 2 o'clock, from the Sands Funeral Chapel. Rev. D. M. Perley will officiate. Interment will be made at Ross Bay Cemetery.

HISLOP—On Tuesday, May 3, at the Royal Jubilee Hospital, Miss Mary A. Hislop, of 1316 Harrison Street. The deceased is survived by two brothers residing in Wilwyn, Saskatchewan.
The funeral will take place on Saturday the 7th inst., at 2 o'clock, from the Sands Funeral Chapel. Interment will be made at Ross Bay Cemetery.

WALSH—On Monday, May 2, James Smith Walsh, aged 42, and born in this city. The deceased is survived by, besides his widow and daughter, Dorothy, one son, Roland, two brothers, William of Vancouver, Ernest, of Seattle, four sisters, Mrs. Scovil, Mrs. Brown, Mrs. Graham, of this city, and Miss E. Walsh, of Seattle. Deceased was a member of Court Victoria, A. O. F.
Funeral will take place from Sands Funeral Parlors on Thursday at 2 p.m. Vancouver and Seattle papers please copy.

CARD OF THANKS

Many thanks are extended to the many friends who so kindly helped in our mother's long illness and especially the Anglican W. A. — Chris and Mette Standish.

IN MEMORIAM

JONES—In loving memory of our dear little Ethel, who died May 5, 1920, aged 5 years.

Days of sadness still come o'er us,
Tears of silence often flow;
Memory keeps our darling near us,
Though she died a year ago today.
From Mother, Winifred and Brothers.

FUNERAL DIRECTORS

SANDS FUNERAL FURNISHING CO

We have at our service the most complete stock of funeral furnishings obtainable, and our motor equipment excels any other in this city. Licensed embalmers. Lady assistant.

Phones: Office, 3363; Res. 6063 and 7063L. 1313 Quadra Street

ANNOUNCEMENTS 1

A SPECIAL general meeting of the Ladies' Auxiliary to the G.A.U.V. will be held on Thursday, 5th inst., at 8 p.m. sharp. Important business. All members are asked to attend.

CALEDONIA dance every Saturday evening, Caledonia Hall, View Street, 8.30. Wallace's five-piece orchestra.

LIBERTY dance, Saturday night, K. of P. Hall, 9 to 12. Ladies, 25c, gents, 50c. Hunt's all-star trio.

PRINCESS Patricia Lodge will hold a dance in the Odd Fellows' Hall, Douglas Street, Saturday, the 30th, 8.30 to 11.30. Admission: Ladies, 25c; gents, 50c.

RUMMAGE sale by Lodge Primrose, Daughters of England, on Saturday, May 7th, at 2 o'clock, 1414 Douglas St., over Drake Hardware. Please leave parcels at above address before Saturday.

THEOSOPHICAL SOCIETY, 101 Union Bank Building. Public meetings, Sunday and Friday, at 8 p.m. Library daily, 3 to 5 p.m.

WANTED—MALE HELP 2

A YOUNG man wanted as salesman for retail furniture store. State experience and particulars. Box 663, Colonist.

BOY wanted at electrical store. Apply by letter, stating age and wages expected. Box 200, Colonist.

BOOKKEEPING, stenography and all commercial courses taught at home. Fit yourself for an office position, best course in Canada; our graduates highly successful. Shaw Correspondence School, 461 B. C. Permanent Loan Bldg., corner Johnson and Douglas Streets. Office hours, 12.30 to 3 p.m. Open evenings Tuesdays and Thursdays.

HELP! Help! Help!—An opportunity 100 man wanted to be trained as ignition experts and repair men. Study theory at home, then practical course in our large commercial garages. You can earn room and board while taking practical course. Terms reasonable; positions secured. Apply Manager, Old Church Garage, corner of Courtney and Gordon.

COURSE FOR MARINERS, also STEAM ENGINEERS
International Correspondence Schools
1367 Government St. Canadian, Ltd.

GROCERY clerk wanted. Box 184, Colonist.

LIVE salesman wanted to sell fast-selling, money-back article. Apply 416 Pemberton Bldg.

MEN—Age 17 to 55. Experience unnecessary. Travel, make secret investigations, reports. Salaries; expenses. American Foreign Detective Agency, 322 St. Louis.

WANTED—MALE HELP 2
(Continued)

MAKE money at home—$15 to $60 paid weekly for your spare time writing showcards for us. No canvassing. We instruct and supply you with work. West-Angus Showcard Service, 67 Al Colborne Street, Toronto.

EXCEPTIONAL OPPORTUNITY

THIS week we are giving a driving course with instruction in all running repairs on automobiles and tractors for the small sum of $10. If you are anxious to learn all about either of these, do not miss this opportunity. Call and see us about our new Earn While You Learn plan, where you can learn a trade and earn a wage at the same time.
HEMPHILL TRADE SCHOOL
Phone 2784, cor. Blanshard and Fisgard St.

WANTED—Clerk for country store, able to drive Ford delivery. Reply Box 99332, Colonist.

WANTED—Experienced dairyman, one to use milking machine. J. G. McKay, Phone 89, Keating.

WANTED Salesman—A self respecting salesman whose ambition is beyond his present occupation might find more congenial employment with us, and at the same time double his income. We require a man of clean character, sound in mind and body, of strong personality, who would appreciate a life position with a fast growing concern where industry would be rewarded with far above average earnings. Married man preferred. Apply to G. A. LaBine, over Royal Bank Bldg., Government Street. Room 2.

WANTED—FEMALE HELP 3

A CAPABLE girl to take care of little boy and do general housework. Phone 2620, before 6 p.m.

CAPABLE household help, competent to take charge. Write Box 19, Shawnigan Lake.

STENOGRAPHERS—Employment department, free service. Come and register. United Typewriter Co., Ltd., 733 Fort St. Phone 4798.

WANTED—Saleslady with some experience. Apply Miss Kilea, Empress Hotel Cigar Stand.

WANTED, at once, an experienced cook-general; 3 in family, $40 per month. Apply Miss Bate, 3114 Central Avenue.

WANTED at once—Companion-help for the country. Apply Mrs. W. E. Pidcock, 1151 Pleasant Avenue, Oak Bay.

YOUNG widow lady requires refined Englishwoman as companion and to help with gardening and very small house. Box 202, Colonist.

SITUATIONS WANTED—MALE 4

BOOKKEEPER, office man, or any position of trust, by middle-aged man; first-class references. Box 8307, Colonist.

CARPENTER and joiner wants jobbing or any kind of work. Phone 6444X.

CAPABLE business man of integrity and executive ability, experienced as accountant and secretary, wishes position. References. Please address P.O. Box 1089, Victoria.

CAMP cook, all round, white man, wants position. Box 111 Colonist.

CHINESE will do housework and gardening, by the day. 739 Pandora Avenue.

EX-SERVICE man wishes to give services on essentially poultry, small fruit farm, near Victoria for board and small wages. Apply Box 218, Colonist.

ENGLISHMAN, wishing to settle in British Columbia, seeks any employment which will give him living; age 42, educated public school; 20 years' business experience, perfect French and German, some Spanish, good musician (piano and 'cello), clean record; lifelong references; married, four children. Box 190, Colonist.

LAUNDRY manager seeks position in Vancouver or Victoria; twenty years' experience of both English and American methods. Apply S. Foster, c/o Jas. Armstrong & Co., 116 Queen Victoria Street, London, England.

WANTED—Position as blacksmith or handy man in any class of work; age 45, life experience. Phone 7042R2.

YOUNG man seeks job on dairy farm or poultry ranch, experienced with cattle. A. Hok, Lake Hill P. O., Victoria, B. C.

SITUATIONS WANTED—FEMALE 5

AN experienced stenographer desires a position. Phone 2562R.

CERTIFICATED nurse receives patients at her home; terms moderate. Phone 7289L.

CALL the Willing Helper for that extra work or for dressmaking and spring sewing. Parrott, Michigan, 7203O.

COOK-GENERAL, 10 years' practical experience for two adults, $40 month. Phone 4521H, 8 to 10 a.m.

DAY work. Phone 7158H.

DAY work. Phone 1693L.

ENGLISH governess desires non-resident post in school after Summer holidays, French, kindergarten, music. Box 8369, Colonist.

GIRL would like care of baby after school hours, Fernwood district. Phone 6342L.

LADY having lost brother in late war is desirous of visiting England and France to see his resting place, would look after children or invalid for part fare. Phone 5473L.

PRIVATE maternity nursing home, or visiting nurse, Mrs. McKenzie, 1787 Second Street.

TRAINED nurse could take invalid lady in her own home, close in. Phone 7118L.

UNDERGRADUATE would like position in doctor's or dentist's office. Box 9964, Colonist.

WANTED—Position as governess or lady help. Box 260, Colonist.

WANTED, by Englishwoman, charge of invalid or young baby. Write Box 204, Colonist.

WANTED, by two girls, situations as cook and housemaid, respectively; in Victoria, experienced. Box 174, Colonist.

EDUCATIONAL 6

ENGINEERS instructed for examinations. W. G. Winterburn, M.I.N.A., 521 Central Building, Victoria, B.C.

ENGLISH lady would take one or two nice children, walking age, into her lovely country home; loving care taken and careful training given, school one block away, or would give kindergarten in home. Physician's reference. Telephone Sooke exchange, or write Mrs. Dickinson, Warden House, Sookeway.

EXPERIENCED teacher in school subjects, backward students, or cases of neglected education. 361 B. C. Permanent Loan Bldg.

LEARN to play bridge. Be taught by an expert. Nominal fees. For appointment, Phone Room 312 St. James Hotel.

MISS E. SMITH, experienced English teacher and coach, has vacancies in her classes for girls, usual subjects, music, singing, etc. 1314 Yates Street.

OPPORTUNITY occurs for a lady pupil to learn high-class photography. Apply Box 9926, Colonist.

PRIVATE lessons in public and high school subjects. 323 Central Building.

SHORTHAND SCHOOL, 1011 Government Street. Shorthand, typewriting, bookkeeping thoroughly taught; graduates filling good positions. E. A. McMillan, principal. Phone 674.

MUSIC 7

CANADIAN CONSERVATORY OF MUSIC
LARGEST musical institution in Western Canada; examinations held, diplomas and medals awarded; branch, 767½ Yates St., Victoria, B.C. Phones 1366 and 6676R.

DOMINION Academy Music, Fort and Cook. Madame Webb, L.R.M., 631 R.A.M. successes, 66 last year. Phone 1021.

ERNEST SEMPLE, violinist and teacher. 1348 Mitchell Street. Phone 3747.

MISS Eleanora Barfoot, L.R.A.M., A.R.C., T.L., piano, harp, theory. 914 Oliver Street, Oak Bay.

PIANOFORTE

MRS. E. SEMPLE—Pianist and experienced teacher of piano; pupils prepared for examination if desired. 1348 Mitchell Street. Phone 3747.

MISS Ina H. Gordon, teacher of piano and violin. 806 Blanshard Street.

VIOLONCELLO—Vacancy for few pupils. Mr. Frank Balagno, 615 Princess Ave.

WANTED TO RENT—MISC. 12

WANTED to Rent—Englishman and wife, no family, with previous experience in ranching, would like to rent at once a small fruit and chicken ranch, Victoria or anywhere on Island preferred, or would take best of care of owner's ranch during absence. Address J. M. D., General Delivery, New Westminster, B.C.

TO EXCHANGE 8

FOR Exchange—5-roomed house (large), bath, etc., just outside city on Douglas Street, two big lots, city water, for small acreage or ranch, pay difference in cash. Box 224, Colonist.

HALF section, South Alberta, to exchange for Victoria property, improved or vacant, south of Fort Street preferred. Box 233, Colonist.

VICTORIA apartment block in exchange for first-class agreements of sale on British Columbia or Prairie properties. Full particulars, in confidence, to Leeming Bros., 1124 Broad Street. Phone 748.

WILL exchange Victor-Victrola, No. 8, in perfect order, cost $90, for anything useful. What offers? Phone 7365.

DRESSMAKING 9

A CLEAN sewing machine, better stitch, runs easier. Any make repaired. T. A. Cheney, 5b South Turner. Phone 7352R.

ALTERATIONS, remodelling children's clothes, moderate charges. Phone 2670L.

DRESSMAKING—Evening dresses, remodelling; all kinds of needlework, at your home. Phone 6760L.

DRESSMAKING—Blouses, kimonos and alterations promptly done. Room 11, 707½ Yates Street.

DRESSMAKING—Ladies' and children's dresses, suits and alterations. 135 Michigan Street. Phone 1988Y.

LINGERIE blouses, etc. Moderate charges. Phone 5509L.

MILLINERY—Hats remodelled, models copied; also children's millinery. Mrs. Clark, 1653 Fell Street. Phone 5668Y.

SKILLED hands produce pleasing work—Mrs. Clarke will sew for you in your home. Phone 4622L for appointment.

MISCELLANEOUS 10

DER Fook Laundry—Washing and ironing neatly done. Mill Siding, Shawnigan Lake.

INVALID or elderly ladies cared for by experienced nurse in her private home. Terms moderate. Phone 2910L.

PAINTING — Kalsomining, paperhanging. J. J. Ross, Pembroke and Quadra. Phone 2606.

SAFETY razor blades resharpened, good as new: bring yours in. 637 Fort St.

VICTORIA Phonograph Repair Co., 2613 Douglas. Phone 2485.

TO RENT—MISCELLANEOUS 11

FOR Rent—Beautiful large upright piano, splendid tone, to responsible party; no children to practice, $5 per month. Apply Box 176, Colonist.

PIANO to rent, one only. Apply Heintzman & Co., Ltd., 811 Government Street.

TO Rent—Store on Douglas Street, good position. Apply Box 214, Colonist.

WAREHOUSE TO LET

THE brick warehouse, No. 510 Johnson St., now occupied by the Canadian Fairbanks-Morse Co. Apply L. U. Conyers, 660 View Street.

FOR SALE—MISCELLANEOUS 13

DIGGONISM—"Where there's a will there is opportunity." Diggon's, printers, stationers and engravers, 1210 Government St. Mothers' Day, Sunday next, we have a large selection of cards to choose from.

ANTIQUES for sale. No dealers. Mirror, tables, grandfather clock. For information Phone 563.

ALL black soil and manure, delivered. Phone 168, or apply 1846 Kings.

SEEDS

ANY quantity, in bulk or packets. Early and main crop potatoes.
VICTORIA FEED COMPANY
Phone "Two nine oh eight"

A SNAP at Wardale's—Ladies' suits, $5 to $12.50. Wardale's, 742 Fort Street. Removed opposite to old stand. Phone 2683. After 6 phone 7066L2.

A COMPLETE system of mailing lists (postage refunded on all undelivered mail matter) of the principal homes in Victoria and Vancouver Island, also lists of owners of automobiles and trucks in Victoria and other districts of the Island. In addition we have complete lists (for the whole of Canada) of manufacturers, wholesalers, retail stores, hotels, mills and professional men.
NEWTON ADVERTISING AGENCY
Suite 24, Winch Building. Victoria, B. C. (Established 1908)

ALL steel 6-hole Nugget range, with water front, hardly used. Price $55. Island Exchange, 745-747 Fort Street.

AN assortment of berry bushes is now ready for transplanting, including the best variety of Phenomenal and Himalaya blackberries, everbearing strawberries, raspberries, loganberries, gooseberries, red and black cherry currants, rhubarb, etc. Mrs. N. Rudd, Burnside Road. Market Stalls 14 and 16.

ALL uncalled-for suits and overcoats from our 9 branches throughout Canada will be sold at $15 each, odd trousers $3.95, odd vests, $1.50. In many cases the price is less than one-third their actual value. Merchants buy these goods for resale to their customers. Wise men will buy two or three suits and an overcoat at this price. For sale at our store only. English & Scotch Woollen Company, 1317 Government Street.

A YEAR'S value free. December construction number of Pacific Motor Boat is alone worth the $2.50 yearly subscription. Subscribe now, your subscription will date January first. You receive the December issue free. Everything about motor boating and yachting. Frank E. Payson, 623 Winch Building, Vancouver.

ALMOST new Fawcett "Superb," water-front, $55. Jack's Stove Store, 704 Yates.

A FEW extraordinary piano bargains. Don't delay to see us now for we've some big snaps in used pianos in positively first-class condition. Terms and prices to suit you. Heintzman & Co., Ltd., opposite postoffice. Phone 1241.

A BIG load of black soil delivered anywhere. Phone 1664.

BRUSSELS rug, 9 x 12, like new. A snap. $30. Island Exchange, 745-747 Fort Street.

BUFFET, bevelled mirror, $12.50. The Capitol Exchange, Fort and Blanshard. Phone 266.

BRUSSELS carpet, 9x9, nearly new, $25. Oddy's, 1817 Douglas Street, 1 block below Hudson's Bay Bldg.

BABY carts and English buggies, like new, $7 up. City Mart, 736 Fort St.

COLUMBIA Grafonola and cabinet with 50 records. Call daily until 2 p.m. 401 Constance Avenue, Esquimalt.

CHILD'S cot and mattress, in good condition. Phone 5022L.

CANADA Pride range, in good condition, for sale, reasonable. House for rent. Phone 4834X.

CLOTH, cloth, cloth—Do your women folks need materials in good qualities for their dresses and suits? We have thousands of yards that will be sold as low as $2.75 per yard, half regular price, in goods 54 to 56 inches wide. This is an excellent opportunity to get materials in better qualities than usually found in women's fabrics and also take care of the children's needs. Call at our store. English & Scotch Woollen Company, 1317 Government Street.

CONTENTS of furnished bungalow for sale, including new Edison cabinet gramophone. Box 236, Colonist.

FOR Sale—Lady's bicycle. 148 Moss.

FOR Sale—Gerhard Heintzman piano, like new; also other furniture. Phone 4718X.

FOR Sale—Plate glass counter showcase, four glass sliding doors in back, 8 feet 6 inches long, also 5 feet shelving. Apply 1423 Douglas Street.

FOR Sale—A child's collapsible sulky, almost new, also baby's cot, in splendid condition. Phone 6172R.

FOR Sale—One Wilton rug, 9 ft. x 10 ft. 9 in., like new, one Brussels rug, 11 ft. x 15 ft., two oak rockers; two century plants, 10 years old, one asparagus fern 10 years old. Apply 1156 Yates Street.

FOR Sale—Small iron safe, suitable for office or home. 736 Fort Street.

FOR Sale—Safety razor blade sharpener machine and motor, in A1 condition. 531 Rupert St.

FOR Sale—Tires, 6 31x4, $10 each; 1, 31x4, $7.50; 4, 30x3½, cheap. 527 Langford Street. Phone 5678L.

FURNITURE bought and sold at C. Sanders, 821 Fort, above Blanshard.

FOR Sale—An oak cast iron heater. Phone 4247R1.

FOR SALE—MISCELLANEOUS 13
(Continued)

FOR Sale—Bell piano in first-class condition for cash, $250. Phone 7261.

FOR Sale—Monarch, and other good malleable steel ranges. We also repair, move and connect ranges. The Stove King, 832 Fort Street, Phone 1239.

FOR Sale—.22 Winchester repeater, practically new; also camp cot. Phone 1338.

FOR Sale—White English buggy, good as new. Phone 2551L.

FOR Sale—Buggy in good condition. R. W. Chapman, Heals, Royal Oak.

FOR Sale—Genuine English baby buggy, navy blue, in good condition. Price $22.50. Apply 1827 Hollywood Crescent.

FOR Sale—Counter, suit any business. Toledo scales. Apply 2007 Oak Bay Avenue.

FOR Sale—Two-cylinder knitting machine, also violin; owner leaving Victoria. Phone 6613.

FOR Sale—Genuine Lemaire fieldglass, $20; Dolland, of London, England, fieldglass, $27.50; Chevalier fieldglass, $8.75; genuine prism fieldglass, $40; Hamilton watch, 21 jewels $46; Rockford, 21 jewels, $67.50; fishing rods, split bamboo, $3.75; steel rods, $2.75; 75-foot silk lines, 60c; 15-foot fishing rod, by Edmondson, Liverpool, $12.50; violin and bow, $14.75; Gillette safety razors, $2.75; Ever-Ready razors, 75c; 8-inch crescent wrenches, new, $1; large nickel torchlights, $1.95; good razor strops, 75c; real leather grips, $12.50; canvas gloves, 10c; almost new B.S.A. English bicycle, $30; a Perfect bicycle, with new tires, $30; a Massey-Harris, with new tires, $20; others at $10 to $15, 150 bicycles to choose from; also some small boys' bicycles and 20 ladies' second-hand bicycles, from $15; outer tires, new, $1.05; inner tubes, new, $1.25, fully guaranteed. Jacob Aaronson's New & Second-Hand Store, 551 Johnson Street, Phone 736.

FOR Sale—Furniture, furniture, furniture. Returned Soldiers' Furniture Exchange buys and sells good class furniture. Address, 1821 Government Street, Phone 6484.

FOR Sale or loan—The book "Christendom Astray," setting forth the hope of Israel and showing the return of the Jews to Palestine to be the herald of the early return of the Lord Jesus to reign there. Mailed free from 1437 Vining Street, Victoria.

FURNITURE sold on easy terms. City Mart, 736 Fort Street.

GUARANTEED unfertile eggs for preserving, one day old. Hincks, Langford. Phone Belmont 2.

GERHARD Heintzman piano, a genuine bargain. Benedict Bantly, 1125 Fort St. Phone 5730.

GOOD furniture bought, sold, or exchanged. City Mart, 736 Fort Street. Phone 1433.

HEAVY tent for sale, 12x14, 3-ft. walls. 736 Fort Street.

HEALTH from your electric light. Violet rays have cured thousands. Get free demonstration. Machines $26. Renulife Violet Ray Agency, Room 7, over 15c Store.

HAND sewing machine, sold on terms if desired. 718 Yates.

IRISH Cobbler seed potatoes, Beauty of Hebron, Sutton's Reliance, Netted Gem, Walter Raleigh; also seeds in bulk, mangel, field carrot, swede turnip, field peas, Blue Bantam early peas, 30c lb. Parsnip seed, $1 lb. Radish, $1.25 lb. Onion, $2.50 lb. Beet, $2.25 lb. Sallspring Island seeds, Magoon strawberries, $1 per 100. Himalaya blackberry tips; also geraniums, calceolarias, lobelias, marguerites, fuchsias, pansies, petunias, etc. Bone fertilizer, Onion setts, 25c lb.
FARMERS' PRODUCE STORE
633 Johnson Street. Phone 2915

KITCHEN comfort, with large bins and three drawers. For quick sale, $8.50. Island Exchange, 745-747 Fort Street.

NORTHWESTERN CREAMERY, LTD.
1311 Broad Street. Phone 1786

LOCAL agents for the De Laval Cream Separator. Ask or write for catalogue.

LARGE wardrobe trunk, in perfect condition. A real bargain, $40. Island Exchange, 745-747 Fort Street.

LEATHER upholstered rocker, in fumed oak, $11.50. Oddy's, 1817 Douglas St.

LARGE wicker table, in A1 order, $6.50. Oddy's, 1817 Douglas Street.

LIGHT delivery wagon, $25. Thorpe, Royal Oak, near store.

MIMEOGRAPH machines (Edison-Dick) and supplies. Exclusive Victoria agents at 24 Winch Bldg. Phone 1916.

MALLEABLE steel ranges, $2 per week. Phone 4683, 2001 Government Street.

NOT cheap, but good meals at low prices. The Lounge Cafe, Arcade Bldg., View and Government Streets, upstairs. White help exclusively.

ONE oak desk, $14.50. Phone 7630, 919 Fort Street.

PIANO bargain—Beautiful modern Ennis piano, mahogany. A genuine bargain. Benedict Bantly, 1125 Fort St. Phone 5730.

PIANO special—Cottage piano, fine tone, slightly used. 718 Yates.

REDUCTIONS IN ALL FEEDS.
Low Prices on Bulk Seeds
Sweet Peas, 20c an oz.
VICTORIA FEED COMPANY
1901 Government Street
"TWO NINE OH EIGHT"

ROUND extension table, 6 diners and buffet. Special price this week, $75 complete. Island Exchange, 745-747 Fort Street.

SELL your goods at City Market Auction sales, Tuesdays and Fridays. Furniture, livestock, goods of all descriptions called for on request. Phone 2484, or 5010L.

STRAWBERRY plants, Magoon and Paxton, fine plants, $4 thousand. Apply L. Woodhouse, R.M.D., Royal Oak.

SPRING-SOWN Cabbage, Early Dwarf York, Early London, First and Best, Wheeler's Imperial, Late Red, Kale Scotch, Thousand Headed, Savoys, 100, 50c, 1,000, $4, 10,000, $30. Broccoli and Cauliflower, in best sorts, 100, $1, 1,000, $9. Delphinium, Belladonna, The Queen, seedlings transplanted, dozen, 50c, 100, $3. Fuchsia Riccartonii (Killarney Fuchsia), each, 15c, dozen, $1. Lettuce, Hanson's Improved, 100, 50c. Pansies, choice, dozen, 35c, 100, $2. Sweet peas all transplanted, choice sorts, dozen, 25c, 100, $1.60. Tomato, Leader and Open Air, both extra fine kinds, dozen, 25c, 100, $1.50. Viola seedlings, variety, dozen, 35c, 100, $2. (C.W.O.) James Simpson, 611 Superior, Victoria. Phone 1994.

SINGER sewing machine, slightly used, at half price. 718 Yates.

THE Moore-Whittington Lumber Co., Ltd., established 1886. Rough and dressed lumber, doors, windows, frames, interior finish, etc. City or country orders receive careful attention. Correspondence invited. Sawmills, Pleasant Street; factory, 2620 Bridge Street.

Established 1908

"Advertising is to business as steam is to machinery."

WHEN BUSINESS SEEMS BLACK

It is well to remember that advertising bridges over dull gaps between seasons. Cutting down on advertising is like conserving on coal on a locomotive. Less coal means less steam; too much economy of steam is liable to stop the train.

NEWTON ADVERTISING AGENCY

Advertisement Writers and Advertising Contractors

Multigraph and Mimeograph Circular Letters and Postcards. Advertising. Mailing.

Rates quoted for Local, Dominion and Foreign Publications

Suite 24, Winch Building. Phone 1915

FOR SALE—MISCELLANEOUS 13
(Continued)

SUPERIOR well built Gladstone buggy, good condition, reversible seat, $75, cost $200. Phone 2539L.

UPHOLSTERING—Chesterfields and easy chairs made to order; jobbing attended to. Phone 3753R.

USED upright piano, best make, cheap, $16 monthly. 1817 Quadra Street.

VIOLINS at reasonable prices. Benedict Bantly, 1125 Fort Street.

WHY PAY MORE?
LADIES' and GENTS' SUITS, $8 UP
Spring Is Here. Spruce Up!
See
SHAW'S
Select 2nd-Hand Wardrobe
735 Fort Street. Phone 401

WELL grown loganberry plants, $8, 100, $5, 50. R. N. Walker, R.M.D. 3, Victoria. Phone Colquitz, 14M.

WHITE enamel bed, spring and mattress, continuous post, $14.50, in dandy order. Oddy's, 1817 Douglas Street, 1 block below Hudson's Bay Bldg.

WE sell, move and connect ranges. Victoria Stove Exchange, 604 Yates. Phone 8828.

1A SPEED Kodak, 2¼ x 4¼, focal plane shutter, Zeiss lens, F 6-6, direct vision finder, with case. A bargain. Victoria Book & Stationery Co., 1002 Government St.

4-PIECE mahogany bedroom suite, comprising bureau, chiffonier, dressing table and chair, in fine condition. Only $110 the lot. Island Exchange, 745-747 Fort.

PHONE 5702. BARGAINS IN HOUSEHOLD NECESSITIES
543 VIEW, BELOW GOVERNMENT
BUY OR SELL ANYTHING FROM A TEACUP TO A PIANO

HAMSTERLEY ANNOUNCEMENTS

OUR almond brittle, peanut brittle and chocolate coated nut brittle all have the delicious flavor obtained only by using the purest and best ingredients. Tea and toast at Hamsterley Store, Government St., is becoming increasingly popular, and our delicious sundaes are temptingly served. Come where the boats go round in the window.

WANTED—MISCELLANEOUS 14

ALL trash will bring you cash, such as rags, bottles, metal, second-hand tools, and gentlemen's clothes, furniture in any shape. We pay the highest price, and call anywhere, any time. Phone 6066; residence, 2191Y; or write M. Morrison, 3003 Government Street.

ATTENTION—We buy everything and anything, no matter what it is. Phone 952. We call to any address.

ALL your furniture and other goods, cash paid at your house, or sell on commission. Phone City Market Auction, 2484.

A BUMPING price is what we pay for any kind of cast-off clothing. Call anywhere any time. Phone 2215.

ATTENTION! — Mrs. Hunt, wardrobe dealer, of Winnipeg and Calgary, is open to buy and sell high-class ladies', gents' and children's clothing, evening and party dresses; special offers for gentlemen's clothes. We pay spot cash to any amount. Business done strictly private. Mrs. Hunt will call herself to any address, or call at 753 Fort Street, Phone 4021; after 6 p.m., 4342L.

ALL kinds of jewelry bought, also gold, silver, platinum, etc. Phone 952.

DON'T hesitate—Phone 3406 if you have any furniture you wish to dispose of. Our representatives will call and offer current prices. Island Exchange, 745-747 Fort Street.

DIAMONDS wanted, size no matter; must be cheap. Write Box 9384, Colonist, for appointment.

HIGHEST cash prices paid for shotguns, rifles, carpenters' tools, clothing, trunks, valises, boots, machinery, diamonds and jewelry, etc. Jacob Aaronson's New and Second-Hand Store, 51 Johnson Street, Phone 735.

JUNK—We buy junk of every description, rags, bottles, cast-off clothing, also furniture and tools. We pay top prices. Realize your trash into cash. Phone 6066, residence 2191Y.

YES, THERE'S A REASON AND THE REASON IS

I CAN give the highest cash price for all kinds of cast-off clothing because I have the largest demand. Special offers for Men's Business Suits. Phone 2683. Mrs. Wardale, or call
742 FORT STREET
After 6 p.m., Phone 7066L2.
Once tried, always convinced

KEEN edge lawn mower sharpening. Jack's Stove Store. Phone 7215 or 5712.

PIANO—Lady wishes to hear of anyone who has a piano which they wish stored in return for good and careful usage. Phone 1075X2 or Box 131 Colonist.

PHONE 5702. BARGAINS IN HOUSEHOLD NECESSITIES
543 VIEW, BELOW GOVERNMENT
BUY OR SELL ANYTHING FROM A TEACUP TO A PIANO

WANTED—Gent's English saddle, pigskin, leather lined preferred, good condition, state price. Box 160, Colonist.

WANTED—Angora fleece, raw. State price per pound. Apply Colonist Office Box 161.

WANTED—People to drink buttermilk, the natural tonic. Supplied by your milkman or the Vancouver Island Milk Producers' Association, 930 North Park Street. Phone 2165.

WANTED—5 or 6-roomed house of furniture at once, for cash. Phone 7218Y.

WANTED—Contents of 4 or 5-roomed house. Phone 2322.

WANTED—Dragsaw, must be cheap for cash; or would rent for couple months. Box 326, Colonist.

WE buy furniture and gentlemen's clothes, also all kinds of junk, rags, bottles, metal, second-hand tools. We pay the highest price. Get rid of your trash and get the cash. Phone 7660.

WANTED—We buy good class furniture, carpets, ranges, etc. Good prices paid. Oddy's, 1817 Douglas Street, Phone 2053.

WE buy, sell or exchange furniture. Oak Bay Auction Rooms. Phone 2322.

THOSE DISCARDED CLOTHES

WE will pay cash for good used clothing, men's suits, ladies' clothing, etc. Buyer will call on you. Phone 401.

SHAW'S. 735 FORT STREET

WANTED—Old bicycles and parts in any condition. Victory Wreckage Cycle Works. Phone 738. 581 Johnson Street. Will call at any address.

WANTED to buy, a house of good furniture. Will buy separate articles. Phone 6434.

ROOM AND BOARD 15

AT 1066 Oliphant Avenue—Private board and residence; terms moderate. Phone 6163R.

"ARMADALE"—Sea view, comfortable room, with board, terms moderate. Phone 3259X.

BOARD and room, refined home, for business men, near in, terms moderate. Phone 7657R.

BON-ACCORD, 845 Princess Ave.—Room and board; moderate. Phone 4620.

COMFORTABLE home, couple or family. 1649 Wilmot Place, Oak Bay. Phone 4626R.

GOOD room and board in home, central. Phone 3975R.

HILL House, comfortable, refined hostel for ladies, moderate. 616 Simcoe St. 2866R.

HARRISVILLE, 1148 Oscar Street, Fairfield. Comfortable rooms, with or without board; moderate.

NICE bright room, with good meals; very close in. Phone 4513.

ROOM and board for business people and married couples. 1114 Rockland Ave., near Cook St., Phone 2960X.

ROOM and Board, $7.20 weekly; housekeeping rooms. 715 Broughton St. Phone 6642L.

ROOM AND BOARD WANTED 16

WANTED, by young man comfortable room and board with private family near car line. State terms. Box 182, Colonist.

FURNISHED ROOMS WANTED 17

BUSINESS lady wishes room, use kitchen, phone, central, moderate. Box 246, Colonist.

FURNISHED ROOMS TO RENT 18

ACCOMMODATION for two bachelors, breakfast, central, beautiful grounds. Phone 2821X.

ALBANY Hotel (formerly Brown Jug), Government Street, corner of Fort, has been renovated and refurnished, and is under new management. Weekly rates from $3.50; rates per day from $1.

COMFORTABLE front room with kitchen privileges; one or two people. Phone 3694R.

FURNISHED bed-sitting room and kitchen, 13 minutes from City Hall, $20. 600 Gorge Road.

FURNISHED kitchen and bedroom, $17, light and water; also kitchen, dining and bedroom $19, light and water. Apply 2014 Fernwood Road.

NEAR Arena—Furnished bedroom and sitting room, breakfast if desired, quiet home. Phone 1751Y.

ROOMS to let, modern, 7 minutes' walk from Postoffice. Phone 7335R.

TWO large sunny rooms, use of bath and phone; close in; nice locality. Phone 5218L.

TWO rooms with use of kitchen, near beach, nice garden. Phone 5168L.

TWO furnished front rooms on Pembroke Street. Phone 5909L.

WIDOW has bed sitting room for two business ladies or gentleman; use of kitchen. Phone 1319R.

5 BRIGHT large rooms, pleasant location, James Bay. Phone 269R.

HOUSEKEEPING ROOMS TO RENT 19

AT Fairview, 520 Menzies, Phone 7162O.

ABERDOVEY — Furnished housekeeping rooms. Phone 7603O. 516 Michigan Street.

BETWEEN Government and Douglas, opposite Parliament Buildings, 615 Elliot Street. Neat, turnished housekeeping apartment.

COMFORTABLE housekeeping room, suit married couple. 1515 Blanshard Street. Phone 7403L.

FURNISHED bedroom and kitchen, good range, gas; adults; Courtnay Street. Phone 3952L, before 10, and from 12 to 2.

HOUSEKEEPING rooms, all conveniences, two minutes from Hudson's Bay Building. 1005 Blanshard. Phone 7424L.

HOUSEKEEPING rooms, phone, all conveniences. 1031 Pandora Avenue.

ROOM and board at Beaconhurst; accommodation for couples. 332 Douglas.

ST. HELENS, 823 Courtney—Housekeeping rooms, single or en suite; bedrooms for transients. Phone 6861O.

WORKMEN'S rooms, $1.50 per week; housekeeping, $1.75. Olive Rooms, Cormorant, opposite City Hall.

1 LARGE front room, furnished, suitable for light housekeeping. Phone 6581L.

2 UNFURNISHED housekeeping rooms, close in, every convenience. Phone 4516R. 1139 Burdett.

3-ROOM furnished suite, near Anglican Cathedral, gas, veranda; moderate rent. Phone 7267L.

FLATS AND APARTMENTS TO RENT 21

ALANDALE — Furnished suite, adults; residential locality. Suite 2.

AT LeRoy Apartments — Nice furnished three-roomed suite; also partly furnished five-roomed suite. 503 Montreal.

A FURNISHED apartment for rent. Apply Owen Apartments, 421 Vancouver Street.

AT Mount Edwards—Furnished suite to rent.

COMPLETELY furnished small suite, except linen; hot water heat, all modern appointments, $30. Glengarry Apartments, Cook Street.

FOR Rent—3-roomed furnished flat, hot and cold water, gas, and every convenience. 1157 Johnson Street, Phone 6604L.

FURNISHED apartment, kitchen, bedroom, gas, coal range, telephone, $30. 1261 Pandora, close to High School.

HANDSOME apartment, furnished, near sea and business; unique; like home. Telephone 6773Y.

LELAND Apartments—One exceptionally well furnished 4-room suite, for one month, good location. Phone 6167.

LELAND Apartments—One only, 3-room and one 4-room furnished suite. Phone 6137.

NORMANDIE Apartments — Furnished suite; adults only. Phone 1589L.

ONE front two-room apartment (furnished) with private bath, gas range, to rent available May 1, at Bellevue Apartments, Yates Street.

TO Rent—Furnished apartment, bath, gas range, coal range, Gladstone Avenue. Phone 5153.

UNFURNISHED suite to let. 1024 Caledonia Avenue. Phone 6535.

UNFURNISHED flat, 4 rooms and private bath; close in. 6581L.

3-ROOMED unfurnished suite. 2312 Dauphin Apartments, Wark Street.

TO RENT—HOUSES 23

HOUSES FOR RENT, UNFURNISHED

1329 Esquimalt Road, 6 rooms, 3 bedrooms, vacant May 19 .... $27.50
206 Menzies St., 7 rooms, 3 bedrooms $60.00

HEISTERMAN, FORMAN & CO.
Phone 55. 608 View Street

BEAUTIFUL camping accommodation for tent, private property, suit invalid. Phone 2821X.

DALLAS ROAD—8 rooms, fully modern, adjacent to Beacon Hill Park, large garden, immediate possession, rent $40. Leeming Bros. 1124 Broad.

FOR Rent for Summer months—Shack and few acres on Saanich Arm, some furniture; waterfront, good beach. No telephone information. Boggs & Harman, Ltd., Pemberton Bldg., 626 Broughton Street.

FOR Rent, $16 per month, modern 5-room cottage. 2250 Alder Street. Apply 2422 Wark Street, or Phone 5611R.

FOR Rent—Six-roomed modern house, furnace, near sea and car; will give lease, key, rent $35. 127 Joseph Street.

FOR Rent—House, 4 rooms, pantry and bathroom, good garden and barn. 42 Cadillac Avenue, Parkdale.

FOR Rent—House, 585 Toronto St., 6 rooms; rent $35 a month. Apply 148 Rendall St.

GOOD 7-room house to rent, Victoria West, $25. Comfortable 3-room house, North end, $10. Crown Realty Co., Imperial Bank Building.

HOUSES, furnished and unfurnished, for rent and for sale on easy terms. Lloyd-Young & Russell, 1012 Broad Street, Phone 4533.

PART of house, four rooms, near St. Margaret's School. 1714 Fort Street.

TO Let—Esquimalt Municipality—The Firs, 467 Lampson Street, 10-roomed house, modern, 1 acre of vegetable and flower gardens, $60, immediate possession. 844 Esquimalt Road, 5-roomed bungalow, half acre good soil, chicken houses, $27.50, immediate possession. 526 Admirals Road next to bank, 5-roomed bungalow, suitable for business proposition or private residence, $27.50, possession June 1. T. H. Slater, 511 Union Bank Bldg.

TO Rent or for Sale—2 home shacks with ¼ acre of good garden, near bus line. Phone 4875X1.

TO Rent—5-roomed house; adults only. 916 Collinson Street.

TO Rent—560 Cornwall Street, and orchard. Powell, 1114 Fort Street.

TWO ROOM cottage, large grounds, chicken run and buildings. Phone 2891R.

TO Rent, on Cowichan Lake, two-roomed furnished houseboat, with boat and Koban outboard motor. For full particulars, write C. A. Swanson, Cowichan Lake.

TO RENT

UNFURNISHED house (new) on Bay St., 5 rooms, fully modern, at $20 per month.

3-ROOMED cottage and five acres, all cleared, no fruits; good well, in Sidney; rent $10 a month, to right people.

TO SELL

HOUSES and bungalows all over the city for all prices. Tell us what you want. We can suit you.

WENDELL B. SHAW & CO
208 Pemberton Bldg

TO Rent—4-roomed cottage, large garden. 2500 Shelbourne Street.

TO RENT—HOUSES 23
(Continued)

1140 BURDETT Avenue, 6 rooms, clean and in good repair; immediate possession, $35. F. R. Brown, 1112 Broad Street.

6-ROOM modern dwelling, Fort Street, $37.50 per month.
McPHERSON & FULLERTON BROS.
Phone 1888

WANTED TO RENT—HOUSES 24

SMALL house or bungalow for Summer, unfurnished, Oak Bay neighborhood, careful tenant. Box 199, Colonist.

WANTED, to rent or lease, beginning of June, 5 or 6-roomed modern house convenient to car line, suitable, steady tenant. Box 169, Colonist.

WANTED TO RENT FURNISHED HOUSES 25

WANTED from May 1st to September 1st, a three or four-roomed furnished cottage, near the sea, modern. Box 8105, Colonist.

TO RENT—FURNISHED HOUSES 26

BUSHBY Street, 6 rooms, rent $30. Robert S. Day & Son, Ltd., 620 Fort Street.

FURNISHED, 4 rooms, 3 bedrooms, kitchen, dining-room, piano; $40. 1251 Pandora. Phone 4703L.

FOR Rent—Furnished, 5-roomed house. Phone 2800R.

FURNISHED five-room bungalow. 1615 Fort Street, 10 to 5.

FURNISHED home to let for Summer months. Apply 430 Luxton Ave.

FOUL Bay—3-roomed partly furnished cottage, with bath, hot and cold water, etc., direct access to beach, rent $35, vacant May 8. Apply Leeming Bros., 1124 Broad Street, Phone 748.

FURNISHED cottage, four nice sized rooms, new condition and modern conveniences, $28 month. 1744 Second Street, near Jubilee Hospital.

FURNISHED cottage, 4 rooms, useful garden, $40. 1923 Shakespeare, corner Gladstone. Phone 4706L.

FURNISHED cottages to rent, good beach, also space to erect tents. S. P. Corbett, Pender Island.

LINDEN Avenue, 7 rooms, piano, gramophone; adults only. Phone 5466.

SHAWNIGAN Lake—Two good partly furnished cottages overlooking the lake; immediate possession. Richard Hall & Sons, 1232 Government Street.

TO Rent—Furnished house at Shawnigan for August. Box 213, Colonist, or Phone 7218L.

4-ROOMED furnished cottage, vacant 12th. Apply 414 Helmcken Street.

POULTRY AND LIVESTOCK 27

ARTHUR Hemingway, City Market Auction, will sell your cow privately or at auction any time. Shipments received and cared for. Good cows for sale always on hand. Phone 6484.

ANCONAS (Shepherd's), prime birds, world record layers; settings $2. Phone 4177L.

ALL your surplus cockerels bought. Caponizing, 15c per head. Philwin Poultry Plant, 102-118 Moss Street. Phone 2533.

AYRSHIRE cow for sale, just calved and milking fine. Phone 3814.

ALL kinds of poultry wanted, for cash, any quantity. Phone 1661.

ALL our poultry is fresh killed, at Stalls 15A and 43 City Market, Wednesday and Saturday. Fine selection of broilers, boiling fowl and young ducks (no cold storage). Laying pullets, all breeds, and day-old chicks, ducklings and hatching eggs. Float, due in few days, second kid, also goats from $10 up. Electric, Blue Flame and outdoor brooders, at store. John Day, 832-36 Yates Street (next Dominion Theatre), Phone 1968.

A FINE Saanen goat for sale, due in few days, second kid; also six more, from $10 up. Phone 1968.

BUY your hatching eggs, various breeds, prices right. Inspection invited, from the "Old Reliable Firm," Seaview Poultry Farm, 423 Dallas Road. Phone 8860.

BABY chicks, R. I. R., strong, healthy birds from good laying strain. 1608 Bank Street.

BARRED Rock hatching eggs, splendid fertility and hatching results this year, $1.60 and $2.50. For sale, two breeding pens, $3 per bird; Tamlin incubator, 650 size, self-feeding lamp, adjusted for hen, duck or geese eggs, $40. Laity, 2620 Cedar Hill Rd. Phone 633.

BABY Chicks—Strong, good layers, pure-bred R.I. Red and Leghorn, 30c each. Hatching eggs, guaranteed. McDowall, Burnside, near Wilkinson. Phone 14F Colquitz.

COLD-BROODED, hardy chicks, from selected S.C. White Leghorns, heavy laying strain, mated to fine, vigorous cockerel, 30c each. Hatching eggs delivered, in town. Inspection invited. Burgess, Wilkerson and Burnside, R.R. 3. Phone 2267, business hours.

BABY chicks, Leghorns, $15 per hundred. H. A. Hincks, Langford, Phone Belmont 2.

FOR Sale—Horse, 5 years old; cow, fresh in May; also sheep and lambs. Mrs. M. Lantanzi, Sidneyway, Sidney, V.I., B.C.

FOR Sale—Thoroughbred Airedale bitch, 14 months old. Apply Box 6, Colonist.

FOR Sale—Just arrived, a carload of horses, weighing from 1,400 to 1,900 lbs. Call and look them over at A. C. Carlin, 6860 Maple Street, off Topaz. Phone 446.

FOR Sale—Registered Holstein, fresh April 30th; milking seven gallons. Matthews, Cedar Hill Road, opp. Pear St.

FOR Sale—Good singing canaries, male and female. 2681 Blanshard.

FOR Sale—White Wyandotte hatching eggs, $1.25 a setting of 13. Phone 5496L.

FOR Sale—Bay driver or delivery horse, sound; also harness and rubber-tired buggy. Will trade for poultry. Phone 7310L, 5856X.

FOR Sale—A good collie dog, aged 13 months; $25. Phone 6362R.

FOR Sale—A young Pomeranian dog. Phone 494.

FOR Sale—Jersey-Holstein heifer, due May 13. Rawland, Centre Road, North Saanich.

FOR Sale—Horse, wagon and harness, also mowing machine in good working order. Apply Wakeham, Langford Dairy, Colwood Station.

FOR Sale—Nice young Jersey cow, making 9 lbs. butter per week. Box 171, Colonist.

FOR Sale—Black English field spaniel, 1 year, female, good hunter, retriever, price $15. R. C. Pope, Patricia Bay, Sidney.

GOOD family cow, Jersey, fresh, for sale cheap. Phone 1612.

JERSEY BULL

GOOD Jersey bull from well bred strain with records, registered and tuberculin tested, two years old, in good condition. To avoid keeping through Summer will sell cheap $85. For further particulars records, etc., apply M. Enke, Galiano, B. C.

JERSEY heifer, fresh; one Jersey, due July 1, second calf. 1746 Kings Road.

HATCHING eggs, guaranteed utility stock, New Zealand Leghorns, $8 per 100. Phone 2965L1. Box 165, Colonist.

HATCHING eggs from selected heavy Winter-laying W. Wyandottes (Bradley's and Solly's birds), No. 1 pen, $2 for 13, No. 2 pen, $1.50. 1746 Fairfield Road. Phone 2979Y.

HATCHING eggs—Anconas, $1.50; Black Minorcas, $1 per setting. 1162 Chapman Street.

HORSES, weighing 1,000 to 1,600 lbs., suitable for farming or logging; also wagons and harness; cheap for cash. Phone 106. Apply 1846 Kings Road.

HATCHING eggs—Rhode Island Reds, Barred Rocks, White Wyandottes, Columbia Wyandottes, Anconas, Black Minorcas, duck eggs, $1.50 setting. Mrs. F. E. Bayley, 897 Old Esquimalt Road, Phone 4787R.

HATCHING eggs—S. C. White Leghorns, male bird George Ferris strain; $1.25 per setting. 1484 Finlayson Avenue. Phone 6766L.

JERSEY-HOLSTEIN heifer, $60; Empire milk separator, $25. Mullard, 2963 Scott Street.

MAY hatched Leghorns make best Winter layers. Write for proof. Come to Western Canadian Leghorn Headquarters, the specialized farm, established 1914, and start right. Write for handsomely illustrated 16-page catalogue. Only a few thousand May chicks left. 10% discount after May 15th. T. W. Palmer, Valleyfield Poultry Farm, R. M. D. No. 4, Victoria, B. C. Phone 3463.

A Mart for Busy Readers—House and Business Property for Sale and Exchange

POULTRY AND LIVESTOCK 27 (Continued)

MARE for sale. McPhee, Wilkinson Road, Royal Oak.

MOVE your cows with Allan Hemingway's transfer; reasonable rates. Phone 6424.

ONE Pekin drake for sale. Phone 2098.

PONY and trap, in good condition, for sale or exchange. Box 127, Colonist.

PEKIN duck eggs for hatching, $1.25 per dozen; Wyandottes, Dean's strain, $1.50 per setting. J. H. Sutton, Keating.

PAIR yellow canaries, mated, $8. One fine purebred March hatched R.I.R. cockerel, $4. E. R. Thompson, Cobble Hill.

R. I. RED eggs, $1.25 for 15; broody hens. 1611 Pelmont, Phone 751R.

SOME fine White Leghorn pullets for sale cheap, also pen of White Wyandottes. 1905 Blanshard Street.

SKIM milk for hogs, calves and chickens, 40 per gallon. Vancouver Island Milk Producers' Association, 830 North Park St.

SALE—Splendid Yorkshire canary, male and two females. 3071 Wascana St., off Gorge Rd.

WANTED—Young horse or mare, weight about 1,400 to 1,500 lbs., dark brown preferred, broken to team work. Reply to Box 188, Colonist.

SHIP YOUR EGGS TO
THE NORTHWESTERN CREAMERY
1311 Broad St., Phone 1732
BEST PRICES PAID

AUTOMOBILES 28

SEE THESE BEFORE YOU BUY

BABY GRAND CHEVROLET, touring, in excellent order, running strong and quiet; a find at the price... $1075

McLAUGHLIN touring, master six, has been carefully driven, and is in good condition and appearance.... $1395

BRISCOE touring, 1920, has run less than 4,000 miles by original owner; tires all new; a splendid buy at $975

OVERLAND touring, 1920, on of the most economical cars on the road; runs and looks like new $895

CHEVROLET touring, 1920, another of those strong, snappy little cars that are quickly picked up, at.. $795

DODGE roadster, late model; tires all new; enamel like new, and the motor surprisingly quiet $1175

SCRIPPS-BOOTH, 1920, demonstrator, in perfect order; one of the proven light cars, with extras, reduced to $2350

We Give Easy Terms—Your Credit is Good

CARTIER BROS.
124 Johnson Street Phone 5237

AUTO PARTS

A LARGE stock always on hand of used parts for the following cars: Apperson, Abbott-Detroit, Buick, Chalmers, Cadillac, Cartier-Car, Cole, E. M. F., Flanders, Franklin, Hupmobile, Hudson, Overland, Oakland, Reo, Russell, Studdard-Dayton, Mitchell, Tudhope, White and Winton, at a fraction of the original cost.

BOSCH Magnetos and coils, 1, 2, 3, 4 and 6-cylinder engines, carburetors, gas tanks, bodies (touring and delivery), tops, side curtains, cushions, lamps, springs, tires, tubes and rims.

TIMKEN front and rear axles.

Mail orders given prompt attention.

PACIFIC MOTOR CAR CO.
"Mr. Junkie"
941 View Street Phone 2236

A DANDY trailer, equipped with brakes, good tires, etc., $42.50, at Rennie service Garage, Cook Street, City.

W. H. HUGHES
AUTHORIZED distributor for Bearing service Company, Jason's Rims and tin parts, Hi Speed Piston Rings.
847 Yates Street. Night Phone 4268L.
Phone 2815

CLEVELAND tractor, "Cletrac," latest model, all improvements, only used two months, perfect condition; cost $1,700; reasonable offer considered. Crown Realty Co., over Imperial Bank.

AUTO BARGAINS

CADILLAC, 1912, in real good condition, $650. Cadillac, 1912, running, electric lights, tires good; wants a little work done; yours for $300.

WANTED to buy—Cars, any condition or make. Will pay you cash.

JUNKIE
941 View Street Phone 2236

DODGE five-passenger, $1,350, in perfect condition; good bargain; owner buying two-passenger. Dr. Beale, Sidney.

FOR Sale—Two sight-seeing cars of sixteen and twenty-five passenger capacity respectively. Apply Roberts Motor Market, 1230 Georgia West, Vancouver, B.C.

FOR Sale—Ford, 2-seater, $305; Ford, 5-seater, $325; Ford, 5-seater, $175. 521 Superior Street. Phone 1074.

FOR Sale by owner, Model 60 1919 Overland, perfect order, good tires, can be seen at James Bay Garage, or phone 7528R. $975 cash.

McMORRAN'S GARAGE
727 Johnson Street Phone 2977

FORD, in A1 running order $200

1912 CADILLAC, runs and looks like new $25
Genuine Ford Parts
First Class Repair Work Done on All Makes of Cars
Battery Service Station Open All Night

FORD touring car, good tires and top, $325; Ford bullet, just overhauled and painted, a real good job and lots of pep, $300; a Ford chassis, good running order, $175. Terms on above. Diamonds, real estate, or anything useful taken in trade. Pacific Motor Co., 941 View. Phone 5326.

FOUR-cylinder Continental motor, $75; Apple dynamo, 7 volt, $15. Mr. Junkie, 941 View Street, Phone 5326.

FOR Sale—Chevrolet, 1917, in good condition, all good tires, $525. Phone 5181X.

FOR Sale—1916 light six, cheap for cash; also 1915 Cadillac. Apply Box 110, Colonist.

FOR Sale—1920 Hupmobile at $1,375 cash; like new. Owner leaving town. Address P.O. Box 252.

OVERLAND Touring, splendid running condition; best bay in town; only $550. Phone 4608L.

OLDSMOBILE, 1920 model, 7-passenger, 6-cylinder, price $1,800. Hupmobile, 5-passenger, 1920 model, price $1,100. Both these cars in fine running order throughout. Apply Henry Tayler, Church Garage, Courtney Street.

PHONE 5702—Cox & Paraine, 921 View Street. Winter tops, touring and delivery bodies built to order. Tops, slip covers and dust covers made or remade.

WE have on exceptionally good buy in a 1921 model Master Six McLaughlin coupe, which has run less than 2,000 miles, and is equipped with cord tires all around, including spare. License paid to end of the present year. This coupe is just nicely broken in and is as good as new. Beautifully upholstered; dome light; double safety latch type on door latches; storm vision windshield; anti-glare sunshade and improved type windshield cleaner, etc., etc. The car must be seen to be appreciated. Owner has left the city and has instructed us to sell.

H. A. DAVIS, LTD.
650 Yates Street Phone 6900
Exida Batteries—Exida Service

WILL exchange player-piano, four-seater car, starter, lights, newly painted, and in first-class shape, some cash, if needed, for larger car, late model. Phone 1566.

WE have a complete list of owners of pleasure cars and trucks on Vancouver Island, including Victoria. We refund postage for all undelivered circulars and circular postcards. Newton Advertising Agency, Suite 34, Winch Bldg., City. Phone 1014.

WANTED—Light 5-passenger car; good tires, good shape; cash. Apply Box 196, Colonist.

WANTED by responsible party, to rent a car in good running order for one or two months; rent must be reasonable; either roadster or touring car. Dr. F. A. Nordhye, 66 Menzies.

WANTED—A roadster, in good condition; not necessarily a late model. Apply, stating price, etc., to Box 216, Colonist.

AUTOMOBILES 28 (Continued)

3—EXCEPTIONAL SNAPS—3
EASY TERMS

$575—GRAY-DORT, 5-passenger, 1919 model. This car is in perfect condition, and it has very good tires, excellent top, etc., and the motor runs as good as new. This is a genuine snap, as it is easily worth $800.

$495—CHEVROLET, late model, 5-passenger, in perfect order. It has all new tires, very good top and side curtains, and numerous other extras. It has recently been repainted, and the motor runs like a charm.

$725—1920 CHEVROLET, 5-passenger, in beautiful order. It has had very careful use, the tires are very good and the motor runs like a charm.

$650—CHEVROLET, 1918, 5-passenger, in excellent order. It has very good tires, excellent top, excellent paint, and the motor runs fine.

$435—FORD, 1918, 5-passenger. It has good tires, good top, shock absorbers, and the motor has just been thoroughly overhauled by our expert mechanics.

$1350—HUPMOBILE, 7-seater. This is a fine roomy car, and it is in perfect condition. The tires are new and it will carry 10 persons. Fine for Cordova Bay stage.

$725—CHEVROLET, late model, in beautiful order. It has very good tires, new top, etc., and the motor runs like a charm.

$695—CHEVROLET, late model, in A1 order. It has excellent tires, etc., and it is hard to tell it from a new car.

EASY TERMS ON ANY CAR

MASTERS' MOTOR CO. LTD.
915 Yates Street, corner of Quadra Street
Phone 372

BEGG MOTOR CO., LTD.
USED CAR BARGAINS

$350—FORD delivery, in good order, equipped with express body and top complete.

$575—FORD touring, thoroughly overhauled, good tires, new paint.

$550—FORD touring, late model, in first-class shape; will give the best of service.

$600—CHEVROLET touring, ready to take away; good tires and good paint, self-starter and electric lights.

$700—CHEVROLET touring, in good order, 1919 model, good tires and top complete.

$800—CHEVROLET touring, 1919 model, new paint, good tires, and equipped with seat covers.

$1575—F. B. CHEVROLET touring, running like new, paint, top and tires good. A real snap.

All prices have been reduced on the above cars for quick sale. Call and look them over and take demonstration.

BEGG MOTOR CO., LTD.
937 View Street Phone 2054

JAMESON & WILLIS' USED
CAR SPECIALS

ONE—CHEVROLET, 5-cylinder, guaranteed in first-class condition, with new tires. A snap at $1450

ONE—1920 Chevrolet, model 490 touring car, in first-class order; spare tire and 1921 license for $745

ONE—Small Overland, model 75, in first-class condition, newly painted, good tires, for $450

ONE—1919 Grey-Dort, 5-seater, guaranteed in first-class order, good tires, with spare, also bumper, paint good, for $875

ONE—1912 light four McLaughlin, in good order, with new tires. A snap at $350

Terms can be arranged on all above cars

Apply
JAMESON & WILLIS, LTD.
Showrooms: 749 Fort Street Phone 2246

EXCELLENT BUYS IN GOOD USED CARS

DODGE touring, 1918 model, in perfect condition. This is a gift at $1150

NASH 6, 7-passenger; this car has been used as a demonstrator; has run less than 500 miles. A real bargain $2650

OVERLAND, model 85, in beautiful order. This car has just been overhauled and has four new tires and good spare. A sacrifice at $1095

McLAUGHLIN D45, in excellent condition. This car has been privately owned, and has four new oversize cord tires and spare. A real snap at $1400

1920 CHEVROLET, in perfect order. This car has had very careful use and runs and looks like new. A real good buy at $850

1918 CHEVROLET touring in the best of shape. This car runs as good as new, has lots of extras. See this one at $650

1920 FORD touring, in excellent condition. This car has all good tires and top, and lots of extras. Don't miss this one at $650

1914 FORD touring, in good order, a gift at $275

WE HAVE MANY OTHERS
Easy Terms on Any Car

TAIT & McRAE
Phone 1632 535 View Street

DANDY Ford bullet, 1919; also Briscoe, Fords, Chevrolets and Hupmobiles, trucks and buses; Alberta. It more than pays to see Reanie first.

1920 GRAY-DORT special, new, absolutely, and in perfect condition. Snap if sold at once, $1,075, only to be seen Owner, 3071 Wascana Street, off Gorge Road.

CYCLES AND MOTORCYCLES 29

ATTENTION — Old bicycle parts are worth money, and we pay it. Victory Cycle Wrecking Works. Phone 735. 641 Johnson Street. Will call at any address.

BICYCLE, in good condition, price $35; cost new $90. Phone 6719.

FOR Sale—One twin-cylinder, single-speed 1915 Indian motorcycle. Apply H.C. Telephone Co., 712 Pembroke Street.

LADY'S bicycle for sale, good condition, $30. 2820 Rock Bay Ave.

AUTOS FOR HIRE 30

AUTO for hire, McLaughlin six, $2 per hour. Phone 7810L.

CORDOVA bus leaves from Jackson Drug Store, Pandora Street, starting May 1. Phone 2758R. Fare, 25 cents.

CARS to rent without drivers. Island Auto Livery, 761 Johnson Street.

5 PASSENGER car, day or night; reasonable rates. Jack Potts, phone 4362L.

Phone 7027 DAY AND NIGHT Phone 7027

AUTOS FOR HIRE
RELIABLE CARS EFFICIENT SERVICE

Phone 7037 W. McALLISTER Phone 7027
126 Joseph Street

LOST AND FOUND 32

LOST—Gold monogram watch fob on black ribbon, initials G.J.B. Reward. Phone 1601X.

LOST—Monday afternoon, May 2nd, amethyst brooch, coiled, gold and antique setting. Reward at 131 South Turner St. Phone 2953R.

LOST—5-months-old white Spitz dog; answers to the name of Ruff. Finder rewarded. 452 Battery Street. Phone 3240L; or apply Manager David Spencer's Groceteria.

HOTEL DIRECTORY 33

DALLAS HOTEL — Comfortable family residential hotel facing sea; terms moderate. Phone 7140Q.

DELNI HOTEL—Dallas new management. Bedrooms and light housekeeping rooms; thoroughly cleaned throughout; terms moderate. S. Shelton, Proprietor.

TRUCKS

DAY-ELDER WORM-DRIVE TRUCKS possess unusual surplus power and strength, and are most popular among loggers, lumber companies, mine owners and those engaged in difficult daily hauling, where dependability is absolutely demanded. Call or write for further information. Victoria sales and service station, Acme Auto Repair Shop, 741 Fingard Street, B.C. Factory Branch, 1260 Granville Street, Vancouver.

BUSINESS CHANCES 34

A GOOD BUY IN A
GROCERY BUSINESS

BUSINESS established, and turnover averages $3,500 per month. A select trade, which is practically all cash, assures a permanent income and a good future. Very comfortable home is attached to the store. For further particulars call at office.

THE BUSINESS EXCHANGE
505 B.C. Permanent Loan Bldg., Phone 2923

BAKERY for sale, outside district. Phone 6044.

BAKERY—Steady family trade, for sale; good locality. Box 112, Colonist.

CAFE—Located right in the busiest block of the city, open night and day; superior equipment in first-class shape, now doing $2,100 a month, but with personal attention could be doubled. Lease at very moderate rent. Everything goes for $3,500.

GROCERY—A safe, sound business, pleasantly located on outskirts of city, doing a very reliable trade of about $2,000 month. Stock and fixtures at valuation, about $2,750.

HARDWARE, DRYGOODS and NOTIONS —A cracking good little business for price of stock, about $700.

CAFE and Housekeeping Rooms—Net revenue from rooms—always let—$100 month. Cafe is doing about $300 month at good profits. Located in the best industrial section, business always good, and money sure; lease at cheap rent. Stock, furniture and fixtures all for $2,000, half cash. Will take acreage in part trade.

COUNTRY Store — Handling groceries, hardware, drygoods and feed, and doing a brisk trade of $3,000 a month at good profits. Stock is clean and well bought, fixtures account is low. Located in healthy, pleasant and thriving district, on railway near Victoria. This unusual opportunity to acquire a good, permanent business will find a prompt buyer. Hurry or you'll miss it.

H. AMPHLETT G. C. HOWELL
209-7 Union Bank Building
Phone 5900

DAIRY business, with excellent, easily-handled round. Price includes five first-class cows, all utensils, delivery bicycle, etc. Located inside two and half mile circle, near sea and car. Taking last month $255, which can be increased. We can deliver this thoroughly safe, sound, money-making proposition for only $1,250, cash.

COUNTRY Hotel and Store—25 rooms, three baths, etc., lounge office, dining-room, thoroughly well furnished and completely equipped. Also separate bungalow of twelve rooms, partly furnished. Both hotel and store are doing a profitable spot cash combined trade of $42,000. Price including 16 acres of cleared land, orchard of 200 bearing fruit trees, car, 3 cows, chickens, ducks, pigs, and a stock of merchandise amounting to $10,000, is only $30,000, half cash. This business has been established and in one ownership for thirty years. This property will pay for itself. Call and see photographs.

H. AMPHLETT G. C. HOWELL
209-7 Union Bank Building
Phone 5900

FOR Lease—Bungalow Apartments, Foul Bay, 3 suites, some furnished. Apply Mr. Diamond Strathcona Hotel.

OWNER will sell small rooming house and restaurant, with store attached; old established, good business; going concern. Will accept price away below value for quick sale. Premises, furniture, equipment included. Full particulars, P.O. Box 925, Victoria, B.C.

ROOMING HOUSE AND RESTAURANT
BUSINESS

ON passing basis, in the heart of Victoria's industrial district; owner has instructed me to sell at a bargain, due to ill health. This is a really good opportunity to acquire an old established business. $1,250 is the price asked, which will guarantee a sure living. See

THE BUSINESS EXCHANGE
505 B.C. Permanent Loan Bldg., Phone 2923

MODERN hotel for lease, cheap rent; furniture for sale on easy terms. Good location; immediate possession. Box 106, Colonist.

RESTAURANT and Lunch Business—First-rate opportunity, in centre of town, making average $18 to $21 per day. $250, $150 cash, balance on time business.

BUSINESS EXCHANGE
505 B.C. Permanent Loan Bldg.
Phone 2923

WANTED—Grocery and confectionery business, about $1,000 cash. Strictest investigation. No agents. Box 100, Beverley Station, Sask.

WANTED—Partner with $2,000 or $3,000 cash or security, take interest in established retail lumber and supply business. Address P. O. Box 812, State salary.

$2500 INVESTMENT in profitable business near Victoria; security great, fully secured and redeemable 3 months after date if required. Salary $150 a month. Box 124, Colonist. Phone 1606.

BOATS AND LAUNCHES 35

FOR sailing boats, camp tenders and all small craft, the Easthope 4-h.p. 4-cycle engine is the best possible power plant. It has power enough for a 30-ft. boat. It is so smooth running, it can be installed in 14-ft. dinghy. In design it embodies every desirable feature. It is built to give years of service without expense. Price $175.00, with reverse gear and full equipment. Without reverse gear, $125. Manufactured and guaranteed by Easthope Bros. (the pioneer gasoline builders of B.C.) Immediate delivery. Write for circular. 2769 Georgia St., Vancouver, B.C.

FOR Sale—16-ft. strongly-built boat, 5½-2 h.p. 208 Quebec St., after 6 p.m.

SPEED launch, 40-h.p., speed 23 miles; $600. Cabin cruiser, 30-h.p. Russell engine, 4 berths, well equipped, in splendid condition, $1,000. 40-foot launch, 25-h.p. engine, splendid work boat, fine accommodation $2,500. See Crown Realty Co., over Imperial Bank.

WANTED—Pair 7-ft. oars, in good condition. Phone 5143L?

BUSINESS DIRECTORY 37

AUTOMOBILES

GASOLINE, oils, accessories. Service station for Studebaker and Gray-Dort cars. Jameson & Willis, Ltd., Phone 2246, 749 Broughton Street.

AUTO RADIATORS AND FENDERS

AUTO Radiator and Fender Specialists. Workmanship that cannot be excelled. BURGESS BROS. 1901 Government Street. Phone 2937

AUTO KNITTING

AUTO knitting done to order; cleaning and adjusting machines; instructions given in operating. Phone 3642. Bellevue House, Yates Street.

BUILDERS AND CARPENTERS

A. J. COLEMAN, bricklayer and mason, all does brickwork, stonework and cement walks at reduced prices. Phone 4178R.

BELTON, J. W., carpenter and builder. Alterations and repairs. 2387 Olympia Avenue. Phone 6410L.

CARPENTRY—Alterations and repairs; roofs repaired and guaranteed. T. Thirkell. Phone 1748. Estimates free.

MORRY & CHAMBERLAIN, carpenters and builders; satisfaction guaranteed. Phone 5297. Res. phone 6874R.

PHONE 2155 for stairs, store and office fixtures, also for general repairs, alterations and additions. Estimates furnished for all classes of woodwork. T. G. Hunt, Shop, 533 Pandora Avenue.

COLLECTIONS

LET us collect your bad accounts; no collection, no pay. The T. P. McConnell Mercantile Agency, 250 Pemberton Bldg.

CHILDREN'S OUTFITTER

CHILDREN'S and ladies' outfitter—Seabrook Young, 1411 Douglas St., near Pandora. Phone 1746.

CLEANING AND PRESSING

CLEANING, pressing, repairing and alterations. 2820 Cedar Hill Rd. Phone 7495L.

DRY GOODS—WHOLESALE

WHOLESALE DRY GOODS — Turner, Beeton & Co., Ltd., wholesale dry goods importers and manufacturers; men's furnishings, tents "Big Horse" brand shirts, overalls. Mail orders attended to.

BUSINESS DIRECTORY 37 (Continued)

CHIMNEY SWEEP

A. STEVENS, chimney sweep, 556 Sylvia St. Phone 3146.

CARPET CLEANERS

NOTICE

IN addition to our wonderful Carpet Washing Machine, we have now added a special powerful and dustless Electric Vacuum Sweeper, which positively removes all dust, and can quote for this process alone if required. Our washing process includes this and ensures absolute satisfaction.

THE CARPETERIA CO.
1017 and 1019 Cook St.
Phones 1455 and 5205L

CARPET CLEANING
BE SURE AND HAVE THE AUTO VACUUM

THE most powerful machine in the city. Dustless in operation, perfection in results. Has stood 10 years' test and still unrivalled for real work. Patronized by the leading houses in city.

HAVE THE REAL THING
PHONE 4615 FOR ESTIMATE

EXPRESS AND TEAMING

ALLAN Hemingway's Transfer. Phone 2404 or 6019L. Furniture, baggage, livestock, moved anywhere at reasonable rates.

ALWAYS Reliable — McIlwaine Bros., largest motor furniture van in Victoria; long distance haulage a specialty; cheap rates. Phone 7462, night phone 7038. 815 Yates Street.

C. P. ASKEY—Express and delivery one-ton motor truck, baggage and freight; collected, checked and shipped, furniture removed; reasonable rates; 25 years in Imperial and Canadian armies. Phone 6400. 1320 Cornwall St., Fairfield.

DRAYMAN—Joseph Heaney, office at 1208 Wharf Street. Phone 171.

FURNITURE moving, baggage and general hauling. The General Service Transport, Limited, 1167 Langley Street. Phone 66.

JEEVES BROS., motor and horse vans for moving, storage, shipping and packing. Phones 2633 and 514. Office: 1003 Government Street.

MOVE your furniture by motor or team; all quick and reliable service. Entrust to J. D. Williams. Phone 876.

SAFETY STORAGE & WAREHOUSING CO., LTD.
THE biggest furniture padded moving motor vans in Victoria; cheap rates. Phone 447. Night Phone 6516L.

EMBOSSED STATIONERY

PRIVATE STATIONERY embossed in any design or color. The Colonist Printing Company, Limited.

ENGRAVING

FOR stencil and seal engraving; general engraver and stencil cutter, George Crawther, Green Blk., 1216 Broad Street, opposite Colonist.

FURRIERS

FOSTER, FRED, 1216 Government Street. Phone 1527. Alterations and repairs.

SANDERS, John, Furrier, 1309 Oak Bay Avenue. Phone 6613. Alterations and repairs reasonable.

FUNERAL DIRECTORS

B.C. FUNERAL CO. (Haywards, Ltd.) —Funeral directors and embalmers. 734 Broughton Street. Phones 2238, 2236.

GARDENING

GARDENS attended to; rustic work a specialty. Phone 4436L.

JUNK AGENCY

ALL kinds of junk, also tools, bought by the Veteran Junk Co., 1315 Wharf Street. Phone 2931.

D. LOUIS, Bag, Waste, Metal and Machinery merchant; wholesale only. Plants a specialty. Phone Fair 606. 1632 Prince Edward Street, Vancouver.

SAVE your white and print cotton rags; we buy 50 lb. We buy bottles, paper, and junk of all kinds. Phone 5746.

VICTORIA JUNK AGENCY CO., 1315 Wharf Street, and 1406 Store Street. Phone 1336.

LAWN MOWERS

LAWN mowers ground and repaired at your home. Phone 6270L.

LITHOGRAPHING

LITHOGRAPHING — Lithographing, engraving and embossing. Nothing too large and nothing too small; your stationery is your advance agent; our work is supplied west of Toronto. The Colonist Printing & Publishing Co., Ltd.

MONUMENTS

STEWART Monumental Works, Ltd. Stone yard, corner May and Alberni Streets, near Cemetery. Phone 4817.

OXY-ACETYLENE WELDING

CAST iron, brass, steel and aluminum welding. H. Edwards, 834 Cauchon St.

PLUMBING AND HEATING

ASHTON'S, LIMITED—Opposite V. M. D. Plumbing, heating and sheet iron work. Victoria phone 4782. Oak Bay phone 5152.

Phones 1884, 3095L. 637 Fort

HAYWARD & DODS, LTD.
PLUMBING HEATING

PLUMBING and heating. Phone 4566L. E. F. Ginger.

PUBLIC STENOGRAPHER

MISS I. PALMER, 112 Pemberton Bldg. Orders by phone, 5382.

PUBLIC stenography and typewriting. 500 Belmont Building. Phone 3614. Residence phone 2578L.

WORK strictly confidential. Miss Pike. Phone 4806 and 6462L. 311 Jones Bldg.

PATENTS

PATENTS, trade marks, designs, copyrights. Featherstonhaugh & Co., the old established firm of patent attorneys. Offices, 1030 Rogers Building, Vancouver, B.C.

PATENTS obtained, technical specifications and drawings prepared. T. L. Boyden, M.E.E., etc., 2.04 Broad Street, Victoria, B. C.

PATENTS—Rowland Brittain, registered attorney; patents, trade marks and designs in all countries. Fairfield Building, 445 Granville Street, Vancouver, B.C.

PAINTING AND PAPERHANGING

F. RAWNSLEY, painting, paperhanging and kalsomining. Phone 952Y.

PAINTING, paperhanging, kalsomining; town or country. Phone 3690.

S. MILLER, painting, paperhanging, kalsomining. Material furnished if desired. Phone 6893L?

VETERANS Painting Company, corner Fort and Langley Streets. Phone 6011; res. phone, 7416L.

T. W. GIDDENS, 507 Niagara Street, James Bay. Painting, kalsomining, paperhanging. Phone 1596.

PLASTERING AND CEMENT WORK

GET that cement floor, walk, driveway, or whatever it may be, done now. All work of first quality only. Get an estimate by phoning 1364.

J. ALLEN, Plasterer—Estimates given on plain and ornamental plastering, cement work, repairing, etc. Phone 6126. 2958 Beach Drive.

PAINTING—All kinds of glass work, personal attention. Phone H. Burns, 1914 Davie Street.

PRINTING

WHY send your printing orders East when you can get them done better, quicker and at the same price at The Colonist Printing Department?

SEWERS AND CEMENT

T. ALEXANDER, sewers, cement work, septic tanks. 1664 Hillside. Phone 7330.

TYPEWRITERS AND SUPPLIES

TYPEWRITERS—New and second-hand; repairs, rentals; ribbons for all machines. United Typewriter Co., Ltd., 781 Fort Street, Victoria. Phone 4796.

VICTORIA Typewriter Exchange—Rentals, repairs, etc. 506 Stobart Bldg. Phone 1843.

BUSINESS DIRECTORY 37 (Continued)

TAILORING

ALTERING, repairing, cleaning, dying. A. Modern Tailors, (D. Giles), 1304 Government Street. Phone 1867.

LADIES' Tailor—John Sanders, 1468 Oak Bay Ave. Phone 6613. Alterations and repairs reasonable.

WOOD

BEST easy-splitting fir stove wood, not beach, $8.50 cord, 14 in. or 16 in., ½ cord, $4.50; delivered. Tel. 706R.

BUCHAN SINGH—Chemainus wood and block cordwood, kindling. 2500 Grahame. Phone 7050.

SIDNEY millwood, $5.50 per cord; dry kindling, $6; blocks, $7.50. F. T. Tapscott, phone 5870L.

WINDOW CLEANING

ISLAND WINDOW CLEANING CO.
Phone 3610 847 Yates Street
"The Pioneer Firm"
We don't advertise our work.
Our work advertises itself.
Our Auto Service is at Your Command.
W. H. HUGHES, Proprietor.

RELIABLE window cleaners, janitor work, etc. Phone 2046R.

PROFESSIONAL DIRECTORY

ARCHITECTS

D. H. B. BARRY, M.B.A. (Eng.), c/o Allwood & Barry, 423 Hayward Building. Land surveying. Commercial drafting.

BARRISTERS

DUNLOP & FOOT,
Barristers, Solicitors, Notaries, etc.
Members of NOVA SCOTIA, MANITOBA, ALBERTA and B. C. BARS
Phone 515
616-13 Hayward Bldg. Victoria, B. C.

LAND SURVEYORS

CWANNELL & NOAKES, C.E., D.L.S., B.C.L.S., 1006 Government St. Phone 877.

OPTOMETRISTS

EYES tested and glasses fitted; examination free. E. M. Kelly, 412 Hayward Building.

CHIROPRACTORS

ELIZABETH DWIGHT, chiropractor, 232-236 Pemberton Block. Phones 7448 and 3996R.

CHAS. A. and Estella M. Kelley. Established over 5 years. Consultation free. Phones 4146 and 2474. 412 Hayward Bldg.

R. COLLIER, D.C., Ph.C., and Isobel G. Collier, D.C., Palmer School Graduates. Hours, 10-12, 2-5, 6-7, and by appointment. Consultation free. Literature on request. 303-4 Pemberton Bldg. Phone 5174.

E. E. HEATH
1212 Douglas Street

OAK Bay—4-room cottage, situated on waterfront lot, in a sheltered position, with panoramic view of sea and mountains; open fireplace; hot and cold water, with steps to beach. Only $2,650. Terms.

FOUL BAY—5-room modern bungalow, with all built-in features, nicely panelled; full basement, with garage, lane on side. Only $3,650.

FAIRFIELD—7-room California bungalow; two bedrooms up and two down; large open fireplace; cement basement and hot air furnace. Only $4,750. Easy terms.

SMITH'S HILL—This beautifully finished 7-room home, with an uninterrupted view of the Straits and mountains, all built-in effects; cement basement, furnace and garage; on half acre of ground, very light taxes. Only $6,400.

CRAIGMILLER HEIGHTS—This expensively finished home of 10 rooms, beautifully panelled, all built-in effects; full cement basement, garage, and an uninterrupted view of Straits and mountains, situated on 1 acre of land; taxes are very reasonable; all hot water heated. Only $8,500.

E. E. HEATH
1212 Douglas Street

SNAP—5-roomed cottage, on a good street; rents for $10 monthly; for $450 cash, 10 minutes' walk from the City Hall.

FINE high and dry lot (Gorge), for $125 cash. Owner leaving the city, must sell. Box 186, Colonist.

Listing No. 5067.
5-ROOM BUNGALOW, 2 LOTS, $2,650

THIRTEENTH street bay in the Fairwood district. Easy distance of High School, George Jay School and cars, and in new district, modern 5-room bungalow with full basement and two large lots, only $2,550.

Listing No. 5045

CHOICE Oak Bay home of especial interest to gardeners, situated on property 108x125; soil a deep enriched black loam, growing vegetables of wondrous size, logans yielding 400 lbs a season, innumerable Himalayan blackberries, and raspberries, 12 bearing fruit trees; fine chicken house, with runs; front lawn, studded with oaks; a garden in orderly profusion of flowers over 55 varieties of choice rosest verandas entwined with roses and creepers; a privet hedge screens property from street. Home is a pretty 6-room cottage in A1 condition; parlor with cheery fireplace, 3 bedrooms, dining-room, 7ft.3in. sunny and bright; large, cheerful kitchen; wide, cool, convenient pantry. Off kitchen is a useful sunroom, an ideal spot for sewing or reading; separate bath and toilet; rock foundation to home, with paved cellar. An additional feature is spare room in attic. Garden is all planted; trees and bushes promise a record crop. Just off Oak Bay Avenue, close to new public school and stores, and on a pleasant, bright street. Immediate possession. A bargain at $3,950.

Listing No. 4671

HILLSIDE CAR TERMINUS

LOT 150x150, on gentle sunny slope some 4 rises, logans, planted garden; fine chicken house and run; very substantial modern 4-room bungalow, just painted and kalsomined; special attention given to double plumbing and fixtures; 3 rooms may be used as bedrooms; all rooms bright and cheery; fireplace and bookcases in parlor. Price includes almost new inlaid linoleum, almost new stove and fixtures. Adjoining lots for sale cheap. Just the place for a cow and chickens. Only $3,200.

Listing No. 4033

DARK RED BUNGALOW, 5 ROOMS, PRICE $1,500, $375 CASH

IN high part of Gorge-Burnside section, easily approached by car or bus, lot 50 x 132, in lawn and bearing fruit tree. Home built 1915, freshly painted and kalsomined; 2 bright bedrooms, casement windows; parlor with fireplace; extra large, bright kitchen, pantry, bathroom; high, full basement. Additional feature is two rooms in attic, convenient for spare rooms, also two fine verandas. This pretty home, elegant close to fine public school, and in this high, healthy part, is a rare bargain at such a price and terms.

THE GRIFFITH COMPANY, LTD.
101-105 Hibben-Bone Bldg.
Phones, 1462, 1610

$1200 BUYS 5-roomed house, needs some work on it, but is good value.

$2600 BUYS 5-roomed house, close in and in good shape. This is real value. Let us show you.

$3000 BUYS 5-roomed bungalow, full basement, nice lawn, good garden, small fruits. Splendid value.

$3200 BUYS 5-roomed house, good basement, nice lawn, extra fine garden with a splendid lot of well-grown fruit trees, loganberries, raspberries, currants, chicken house. A real home. This is a particularly fine place.

$4500—7 ROOMS, furnished, semi-bungalow, full basement, furnace; fireplace in sitting-room. This house is a complete home. Lot 100x183, nice lawn, good garden, 12 splendid bearing fruit trees, apples, plums, pears, cherries, loganberries, raspberries, 20 assorted fruit trees planted this Spring. Owner has to sell quick, and will give possession in four days, with all furniture.

$5500—5½ ACRES, all cleared and under cultivation, fruit trees, raspberries, loganberries, currants; 5-roomed house with hot and cold water, bath and toilet; full basement; stable, house for 500 hens, within 3 miles of the city, and in a first-class district. Included with this are about 100 laying hens.

$4200 BUYS 5 acres on West Saanich Road, of which 5 acres are cleared and in crop; 10 apple trees, 20 pears, 10 plum trees, all 4 years old; also a neat house of 4 rooms, with bath and toilet, pantry, woodshed, basement; some nice trees about the house.

20 ACRES, on the East Saanich Road. This is the best purchase in acreage we have seen for some time. Most of the land is cleared and ready for crop. The land is of the best. There is a nice 5-roomed house; good stable and hen house. With the place go 3 cows, 3 horses and 50 good hens. Price $8,500.

W. C. THORBURN A. McILVRIDE
115 Pemberton Block Phone 6796

$4500—OAK BAY—6-room modern bungalow, beamed, panelled, built-in features, etc. This is absolutely one of the best in Victoria, and sacrificed as owner returns to England. Terms arranged. R. B. Punnett & Co., 236 Pemberton Blk.

HOUSES FOR SALE 39 (Continued)

BRETT & KER, LTD.
652 Fort Street Phone 132
Real Estate, Financial and Insurance Agents

GOOD SMALL HOMES
SACRIFICE PRICES

$2350—OAK BAY District—Mortgage foreclosure. Semi-bungalow of 5 rooms, and full lot all planted to garden and fenced. Home is of attractive design, in excellent condition, and freshly kalsomined; living-room, dining-room, kitchen and bedroom downstairs, 2 bedrooms and bathroom with first-class fittings upstairs; full cement basement and laundry tubs. Within half block of street cars. This is a genuine bargain, and you will need to hurry to secure it. Terms $500 cash.

$800—CLOVERDALE District—5 rooms, large living-room, fireplace, kitchen and bedroom; full-size lot. $250 cash.

$800—NEAR Burnside—4 rooms, 2 bedrooms, full basement. Terms, $300 cash.

$1500—NEAR Douglas—4 rooms, in good condition; rooms large, 2 bedrooms with bathroom between; full cement basement. Terms, $350 cash.

$1600—NEAR Douglas—4 rooms, all modern conveniences, brick fireplace, 5 bedrooms and bathroom, full cement basement. Terms, $400 cash.

$850—NEAR Douglas—5-room cottage, large lot. $200 cash.

$1800—NEAR Douglas—5-room bungalow, fireplace in living-room, 2 bedrooms and bathroom; full basement, large lot. Terms $400 cash.

JAMES BAY DISTRICT

JAMES BAY District—Modern 7-roomed house with full basement, garage. For quick sale, only $3,150, $1,150 cash, balance subject to mortgage.

CHOICE Brentwood acreage, close to water; all cultivated, 1.87 acres, only $1,500. And 1 large waterfront lot, price $1,000.

FOUL BAY Special—Large 14-roomed residence, hot water heating system, with 3 acres of beautiful grounds, laid off in choice shrubs; large garage. Full particulars given at office.

H. G. DALBY & CO.
634 View Opposite Spencer's

NICEST little home in Esquimalt, an Lampson St., containing six rooms, bath and pantry; living and dining-rooms done in white. The interior of the house is all newly decorated. Lot is about 55x310 ft., in large and small fruits. There is a good lawn, and lot is fenced. Close to school and car. Clear title. The very low price of $2,150 is for a short time only. Immediate possession. Apply

CARLIN REALTY
511 Jones Bldg. Phone 4305, 6653
Mrs. M. F. Carlin, Real Estate and Insurance

E. E. HEATH
1212 Douglas Street

OAK Bay—6-room cottage, situated on waterfront lot, in a sheltered position, with panoramic view of sea and mountains; open fireplace; hot and cold water, with steps to beach. Only $2,650. Terms.

FOUL BAY—5-room modern bungalow, with all built-in features, nicely panelled; full basement, with garage, lane on side. Only $3,650.

FAIRFIELD—7-room California bungalow; two bedrooms up and two down; large open fireplace; cement basement and hot air furnace. Only $4,750. Easy terms.

SMITH'S HILL—This beautifully finished 7-room home, with an u

City, Suburban and Country Real Estate—Fruit and Dairy Farms, Poultry Ranches

HOUSES FOR SALE 39 (Continued)

STRICKLAND, SWAIN & PATRICK

Phone 1497

OAK BAY

$4750—A CHARMING six-room bungalow, with attic, two blocks from the Oak Bay car, in a nice locality. All built-in features, hardwood floors, bedrooms finished in white enamel; full basement with laundry tubs and furnace; fine lot, chicken house. Terms arranged.

$2750—A 5-ROOM bungalow, with all modern features; full-size basement, cement foundation; large lot, close to Oak Bay car. A genuine bargain at $2,750, on easy terms.

WATERFRONT, BOATING, BATHING

$6300—AN eight-room modern residence, with full cement basement, furnace, open fireplaces, built-in features, panelled walls and sleeping porch. Situated on over a quarter of an acre first-class land, laid out in lawn, garden, ornamental shrubs, small fruits and bearing orchard. Large garage.

OVERLOOKING ELK LAKE

5 ACRES, 4 of which are under cultivation, 4½ acres in strawberries, 600 logans; 4-room bungalow with modern conveniences. An unlimited water supply piped all over the property. Barn and chicken house; pump house with engine and pump. Also a well-finished one-room cottage. Price, without this year's strawberry crop, $6,200, on terms.

STRICKLAND, SWAIN & PATRICK

1210 Douglas Street Phone 5497

BIG SNAP

7-ROOMED modern house, with cement basement, piped for furnace; cement driveway to garage. House is in excellent shape; a good gas range goes with it. This property has been reduced for a few days only from $4,600 to $3,675.

Exclusive listing. Apply

CARLIN REALTY

1100 Pemberton Bldg. Phone 3952

Mrs. M. F. Carlin 811 Jones Building

6-ROOM dwelling, bath and pantry; electric light, basement; large lot, with chicken houses and runs. Price $2,100, easy terms, $300 cash, balance $20 monthly.

4-ROOM bungalow, close to Quadra St. School. Price $2,000, easy terms, $300 cash, balance monthly.

McPHERSON & FULLERTON BROS.

Phone 1638 320 Central Bldg.

GRANT & LINEHAM, LTD.

(Established 1892)

$2100—NEAT COTTAGE AND QUARTER ACRE OF FRUIT. Cottage contains four rooms and good basement, and has the best producing fruit garden anywhere near the city. 26 bearing fruit trees and an immense number of small fruits. Situate on high ground, near car-line, just outside city, with low taxes.

$2200—FAIRFIELD BUNGALOW. Situate on high ground, in best part of this desirable district. Contains living-room with open fire, dining-room, kitchen, pantry, bathroom and two bedrooms. This is being sacrificed for quick sale, and is the best buy in this district.

$3675—SEMI-BUNGALOW, containing entrance hall, parlor, with open fire and oak mantel; dining-room with open fire, panelled in oak mantel, beams, panels, plate rails and buffet; kitchen, pantry, 3 bedrooms, bathroom and basement. Nearly half an acre of finest land in garden, some young fruit trees and small fruits. Situate on high ground, outside city, near car line, in desirable neighborhood. The taxes are light, and it is a snap.

GOOD FRUIT FARM

GORDON HEAD DISTRICT

10 ACRES—Ten acres of finest land; about 7½ acres cleared and under cultivation, balance in timber. Four acres in strawberries, there are also other small fruits. Small house and two good wells of water on the premises. This property is situate in the best part of this celebrated fruit district, on a good main road, and is very good value. For price, terms, and to see the property, enquire at this office.

1609 Douglas Street Phone 664

MORTGAGEE'S SALE

17-ROOM rooming house, close in; low taxes. Will stand closest inquiry. Decorated throughout to suit purchaser. This property will produce at least 20% interest on investment. Price only $4,500. Cash and terms arranged.

7-ROOM house, close in, in best of repair. Immediate possession. Price $3,000. Cash and terms arranged.

A. A. MEHAREY

403-9 Sayward Block

ARCHITECT'S HOUSE ON BELMONT AVENUE

IN this favored locality, with Stadacona Park at the rear, and the best car service a block away, we have a large and well-constructed six-room house, designed by one of Victoria's leading architects. The surroundings are delightful, the outside appearance of the house is dignified, and the rooms are spacious. The planning of the interior is excellent, and the finish, built-in features, fireplaces and household conveniences are of the best. One of the three bedrooms has a fireplace, there is a separate toilet, linen closet, and plenty of clothes cupboards and storage space. There is a good basement. The lot is 60x112, with good garden, fine shade trees and lawn, and adjoins city park.

To wind up an estate, this house, which was formerly priced at $6,500, is now offered at $5,250, on moderate terms.

Please ask us for an appointment to view.

FRANCO-CANADIAN CO., LTD.

Financial, Insurance and Estate Agents

Sales Office: Corner View and Broad Streets

TWO BARGAINS

$8700—4-ROOMED, 2-story, fully modern residence, Oak Bay, beautifully located, three reception rooms, six bedrooms, two bathrooms, hot water heating, full basement with garage, lovely garden, light taxes. Small cash payment, balance to be arranged. Owner will consider a big reduction for an all cash offer.

$3600—4-ROOMED fully modern house on Harriet Road, close to Burnside car; well located on 50 x 120 ft. lot; consisting of 4 bedrooms, usual reception rooms, bath and toilet, full basement, furnace. House in excellent state of repair. $1,000 cash, balance to be arranged. Clear title.

I have several clients with capital to invest in legitimate businesses. What have you to offer?

G. G. MORRIS

Office:

R. F. CLARK & COMPANY, LIMITED

1006 Broad Street Phones 2400 and 4461

$2100—FOUL Bay Rd.—5-room bungalow, $300 cash, bal. arranged.

$2450—FERNWOOD district—5-room bungalow, basement, fireplace, piped for furnace, Dutch kitchen, attic; $500 cash, balance arranged.

$3500—5-ROOM house, furnace, laundry tubs, fireplace, cement basement, Dutch kitchen, bath and toilet separate; splendid residential district. This is a great bargain.

R. B. PUNNETT & CO., 206 Pemberton Blk.

A GOOD BUY

$3800—MODERN 7-room semi-bungalow, every convenience, cement basement, furnace, etc., two large lots, highly cultivated, best varieties of fruit trees, small fruits, flowers and shrubbery; chicken houses and runs; high and dry, close in; low taxes. This property is splendidly located and is a real bargain.

ANDREWS REALTY

5th Floor, B.C. Permanent Loan Building

Phone 2736

$3150—BUNGALOW, 6 rooms, Empress Street; fully modern; full basement; half-sized lot, fruit trees. Early possession. Terms easy.

$1200—4-ROOMED bungalow, Regina Avenue. A real snap.

$1275—5 ACRES, choice land, East Saanich Road, all cleared, fenced. Best buy in Saanich today.

LEE & FRASER

1312 Broad St. Established 1892

HOUSES FOR SALE 39 (Continued)

PEMBERTON & SON

Pemberton Bldg. Phone 2790

SUBURBAN HOME, 3½ miles from city—A modern residence of 1 rooms, and 1 acre of land. This house is well arranged, and contains 3 bedrooms, sleeping porch and panelled hall, dining-room has built-in buffet, sitting-room connected by sliding doors, bookcases, beam ceilings and all modern conveniences, den, large light kitchen, wide verandas. Hot water heating system. Cement paths, model poultry houses, barn and other outbuildings. A few fruit trees. On paved road, commanding a magnificent view. City water and electric light.

Price $8,500, on terms

COMMANDING AN EXCELLENT POSITION, with a magnificent view of the Olympics and the sea—A thoroughly modern and attractive house of 3 well-arranged rooms, convenient hall with hall seats as fixtures. Living-room 22x14, overlooking the sea, splendid open fireplace, panel work, beam ceilings and window seats. Good dining-room with a built-in buffet. Breakfast-room and 4 bedrooms, with dressing-room from one of the bedrooms. Sewing-room fitted with convenient cupboard. Bathroom finished in white. Well-arranged kitchen with modern conveniences. Pass pantry with numerous glazed cupboards and bins. First-class electric fixtures. Hot air furnace. One room in basement. Garage with cement runways.

Price reduced from $5,500 to $4,750.

OAK BAY DISTRICT—A first-class house of bungalow design, concrete foundation, hot air furnace and open fireplace. Dining-room, sitting-room and den have first-class panel work. 2 bedrooms and bathroom downstairs, 2 bedrooms upstairs. Full-sized lot, with fruit trees and small fruit. Good chicken houses and garage. Adjoining lot also for sale.

Price $4,000.

PEMBERTON & SON

Real Estate, Financial and Insurance Agents

Fort Street Victoria, B.C.

$1000—FOUR-ROOM cottage, all papered and painted, fine garden, completely planted, chicken house, etc. EASY TERMS.

$1200—FOUR rooms, newly decorated, near car, pleasant surroundings. EASY TERMS.

$1500—CLOSE in, just off Pandora; five rooms, bath, etc. EASY TERMS.

$1750—ANOTHER close-in house, five rooms, all conveniences. EASY TERMS.

$2200—HALF-MILE circle; five-room cottage, pantry with bins and drawers, gas for cooking, bath, etc.; all plastered; big lot, shrubs and outbuildings. HALF CASH.

$2250—FIVE-ROOM bungalow, well constructed and plastered; open fire, bath and toilet; full, dry basement; large lot, all fenced; just outside city limits, near car and school; $350 cash, balance as rent.

$2700—JAMES BAY—Good five-room house, with open fire; nice lofty rooms, bath, etc.; grand garden with fruit trees. VERY EASY TERMS.

$3000—JUST off Oak Bay Avenue—Tastefully decorated and in fine order, splendid garden with fruit trees, and garage. EASY TERMS.

$3000—COMPLETELY modern and well-arranged bungalow, in pleasant James Bay location. This house is well built and particularly comfortable, nicely laid with fruit trees. EASY TERMS.

$3150—FIVE-ROOM modern bungalow, built-in features and open fire; very cosy home, near to Cook St. car, and handy for town. EASY TERMS.

$3500—TRUE California bungalow of the particularly well-arranged rooms, open fire, built-in china and book cabinets and expensive buffet, finest panel and beam wood, full length mirrors and plate glass sliding doors. Every room is bright and tastefully decorated. Furniture could be purchased. TERMS.

$4950—IN Victoria's most favored district, within half block of sea and surrounded by the highest class improved property; 8 large, well-arranged rooms, the sleeping porch overlooking sea, conservatory off large drawing-room, dining-room has very handsome built-in sideboard; open fire, beam ceiling with special lighting effect. Spacious entrance hall also panelled. The finest hardwood polished floors throughout; 3 bright, cheerful bedrooms, bathroom tiled, 2 toilets, full cement basement, always bone dry. We will sell at half valuation; $4,950 takes clear title.

$8500—OCCUPYING particularly choice location on Linden Avenue. Delightful, eight-room modern home, panelled hall, charming reception-rooms with open fire, library, dining-room panelled, beamed and built in effects, bright, roomy kitchen; four delightful bedrooms; large separate sun-room, tiled, hot water heating, separate toilet, full cement basement, always bone dry. We will sell at half valuation; $8,500 takes clear title.

G. C. HOWELL

206-7 Union Bank Building

Phone 5900

STOP PAYING RENT

SAVE YOUR MONEY

Our homes on small cash payments and balance as rent.

Joseph Street, Fairfield, 5 rooms	$3,800
Chandler Ave., Foul Bay, 4 rooms	2,800
Graham Street, Hillside, 4 rooms	2,600
Carlin Street, Hillside, 4 rooms	2,600
Dunedin Street, Burnside, 4 rooms	2,650
Skinner Street, Victoria West, 7 rooms	3,750
Shelbourne Street, near Haultain, 5 rooms	3,500

Open Saturday until 9 p.m.

CAMPBELL BROS.

1007 Government Street Phone 3471

WANTED TO BUY HOUSES 40

A SMALL cottage (modern preferred), with good lot, close to a car. Would purchase the furniture, etc. Send very lowest price and best terms to Mrs. Sims, c/o. Box 187, Colonist.

I WANT a 5 or 6-roomed house, walking distance of Douglas St. Will give reasonable cash payment and balance monthly. Box 6603, Colonist.

SMALL cottage, any condition. No agents. Cash or terms. Box 9885, Colonist.

SPOT Cash—Customer wants 4 or 5-room fully modern bungalow, with good basement and nice garden. Must be within the one-mile circle. Price limit $3,000. Please write representative will inspect. Franco-Canadian Co., Ltd., phone 7049, corner View and Broad.

WANTED—Five-roomed bungalow, late model, close in. Owners only need reply. Cash buyer. Box 167, Colonist.

WANTED, for Client—5-room modern bungalow, in Oak Bay; price must be right and terms reasonable. Send full particulars to The Imperial Canadian Trust Co., 616 View St.

WILL pay cash, 4 or 5-roomed modern bungalow, walking distance. Owners. Box 9912, Colonist.

WANTED—4 or 5-roomed bungalow, not to exceed $3,000; Oak Bay or North Quadra St. district. Box 9932, Colonist.

WANTED—Small or small house with good, high, dry lot, or would consider one or two good building lots, not too far out; must be cheap. Box 9886, Colonist.

WANTED—Bungalows for sale in Oak Bay, Fairfield and Gorge districts. Wendell B. Shaw & Co., 203 Pemberton Blk. Telephone 1979.

SUMMER RESORTS 41

CAMPING at Deep Bay, on the waterfront. Far space to erect tents; apply Mrs. Cresswell, The Chalet, Deep Bay, Phone 607, Sidney. Tents can be rented from F. Jones & Bro., Ltd., 819 Johnson Street, Victoria, B. C.

HARRISON HOT SPRINGS, B.C.—Convalescant Home now open. For particulars please write.

THE HAVEN, Ganges Hbr., Salteprng Isld., is open to receive a few visitors. For particulars apply Proprietress.

YORKSHIRE Tea Garden, Cordova Bay; teats and beds; Sunday School picnics catered to; terms moderate. Mrs. Braithwaite.

$1700—A SPLENDID 4-room bungalow in first-class condition, situate on ¼ of an acre of land within 5 miles of the City Hall, close to car, school and church. Soil (flat class); number of fruit trees, small fruits and ban houses, etc. Reasonable terms.

$2800—EXCELLENT 5-room bungalow; hot and cold water, bath and toilet. The rooms are large, excellent shape, and particularly pleasing. It is within the 2-mile circle. There is about ½ acre of first-class land, part under cultivation, balance can be cultivated. Large ban house and run. Terms.

$1100—LARGE one-room shack, situate on 5 acres of very fine land; greater part of this is cleared and ready for cultivation. It has beautiful slope and is particularly good for small fruits and chicken raising. We consider this good value.

COAST BUILDERS & BROKERS, LTD.

406 Union Bank Bldg.

ACREAGE FOR SALE 42

P. R. BROWN

Real Estate, Financial and Insurance

1112 Broad Street Phone 1074

COUNTRY HOME

8 SAANICH—1¼ acres, with six-roomed story-and-a-half bungalow. The property is all under cultivation and is just planted. Beautifully situated, commanding an unsurpassed view of the water. House consists of large living-room with granite open fireplace, walls panelled, kitchen, pantry and one bedroom on this floor, on the second floor are two bright bedrooms, full-sized cement basement, barns, etc. Terms suitable.

$7350

8 SAANICH—6 acres, situated on the main road, with transportation passing several times daily; close to store and school. There are about 50 assorted fruit trees, 2 acres in strawberries, also some young small fruits, good chicken house and barn. Attractive four-roomed bungalow with basement. This little farm is in perfect shape, and should yield a profitable income this year. For price and terms apply to this office.

$2700

.78 ACRE, SITUATED AT ROYAL OAK, on the paved road; all under cultivation; small and large fruits, good vegetable garden, rhubarb, etc. Four-roomed bungalow, containing living-room with large pressed brick open fireplace, two bright, sunny bedrooms and kitchen. This little home is really a very attractive property. Terms.

5 ACRES—A beautiful suburban home, standing in its own grounds, which are all under cultivation. The property commands an unexcelled view of the Straits and mountains. Modern stucco bungalow of eight rooms; large cement basement, etc. Though having all the charm of country life, the property participates in all the benefits of town, having phone, electric light and water system. For price and terms please call.

14 ACRES—$5,000, ON TERMS

6 acres cultivated. Nest bolom land 12 acres rocks and pasture

A REALLY well cultivated small ranch, three-roomed cottage and chicken house, 120 full-bearing fruit trees, apples and cherries, and several hundred small fruits full bearing. About three acres sown to oats, close to Victoria, on paved road, within six miles of city and a mile from beach.

This is, without a doubt, a splendid buy, and is held exclusively by us. No telephone information will be given.

FRANCO-CANADIAN CO., LTD.

Sales Office Cor. View and Broad Streets

Victoria, B.C.

ACREAGE SNAPS

A TTRACTIVE sea front, in sheltered harbor, 5 acres, good soil, timbered, fine beach. Price $850, terms.

R EAL good soil, 10 acres, level, and free from rock, stream water, logged and slashed, easy clearing. Price $200, easy terms.

A T Langford, 10 acres, level, and very easily cleared, on highway, near lake. Snap for $1,500, terms.

N EAR Shawnigan Lake—50 acres or 100 acres, good soil, with quantity of alder bottom, at $25 per acre, terms.

H. AMPHLETT G. C. HOWELL

206-7 Union Bank Building

CROWN REALTY ACREAGE

1 Acre, fine building site, $300.

5 Acres, off Sooke Road, $1,000.

28 Acres, nr Prospect Lake, $1,600.

4 Acres, Royal Oak, uncleared, $2,000.

25 Acres, with buildings, orchard, on $2,000.

25 Acres and bungalow, Cobble Hill, $2,500.

38 Acres, a fine old fruit farm. Call and inspect them. All sizes and prices.

CROWN REALTY & INVESTMENT CO.

FARMS AND ACREAGE FOR SALE

Imperial Bank Building

ARE you looking for a farm or acreage? We have the largest and cheapest listings on Vancouver Island. Crown Realty Co.

CELEBRATED "Kendal" Farm, Sooke District. The finest strawberry land on the Peninsula. 35 acres in all, of fertile black and light loam soil, a beautiful residential situation, splendid views over surrounding country and Elk Lake, adjoining municipal property and proposed park site. Ample water supply obtainable; only six miles from the city, on a paved road and jitney service. Fruit trees on the property. To be sold as a whole.

5 ACRES—4 acres cleared, 4 acres light bush. Price $3,500.

8 ACRES, practically all cleared, about 3 acres planted in strawberries. Price $4,350.

5 ACRES—2 acres first year strawberries, 1 acre planted in strawberries, 1½ acre bearing loganberries, spring of water. Price $5,650.

Money to loan on First-Class Security

R. V. WINCH & CO., LTD.

Winch Building 610 Fort St.

RESIDENTIAL PROPERTY

C OMMANDING one of the finest views on the falands, splendid soil, 2 acres, house very well built, modern in every respect, with every comfort; splendid supply of water; well tilled, flower and kitchen garden, choicest fruit trees of all kinds, tennis lawn, Chinaman's shack, garage for two cars, necessary outbuildings; in waterfront, conveniently situated. Price $25,000. Terms.

C. WALLICH

Real Estate and Insurance Agent

Cowichan Station, E. & N. Ry.

F RUIT FARM BY THE SEA—12 acres, most excellent soil, all under cultivation, 1,850 full-bearing fruit trees, in prime condition, quantities of small fruit; balance of land all in crop; barns, chicken houses and outbuildings. A 6-room bungalow, city water, bath, toilet, open fire, telephone, and wide verandas commanding sweeping views over sea and mountains, situated near Victoria, on main road and 5 minutes' walk to railway, postoffice, store, church and school. Owner, going East, will sacrifice for quick sale, $8,000, on terms.

H. AMPHLETT G. C. HOWELL

206 Union Bank Building

No Information Over Phone

CLOSE IN ACREAGE

BERRY, NURSERY OR SEED PROPOSITION

F OUR acres, best new load, Victoria suburbs. No rock. Soil deep loam, calculated to retain moisture. Level, with gentle slope, adapted for irrigation by gravity. Cleared, all except a few stumps, which are small. Water main now laid. Light and phone available. Mail and all city deliveries. About fifteen minutes' walk from car. Very choice locality. This land will grow all kinds of fruit and vegetables, and being in a favorite district surroundad by good dwellings will soon increase in value for residential purposes. Sheltered on one side by trees, making fine run for chickens. Would sell half. Price $1,000 per acre.

CHOICE WATERFRONT HOMESITE, VICTORIA SCHUSS

A BOUT half an acre with private frontage on Gorge waters. Garden with eight select fruit trees in full blossom. Beautiful setting for home. Price $6,000.

BRENTWOOD

THREE-ROOMED house and boathouse, Saanich Arm. Price $1,250.

WATERFRONT HOUSE, Admiral's Road, four rooms, with one-third acre, $1,650. Terms $400 cash, balance $65 per month.

We will quote you for any class of insurance

ROGGS & BARMAN

620 Broughton Street Pemberton Building

M T. Tolmie District—Modern 6-room bungalow, with 3 acres, city water, light, etc.; 3 blocks from tram; $4,000, easy terms.

5 Acres, off Quadra, 3 miles from Victoria; rich soil, high ground, cleared and cultivated; abundance of water. $150 per acre.

1 Acre, Cedar Hill Road, $700.

R. B. Punnett & Co., 206 Pemberton Blk.

M ATCHOSIN, near Victoria—Beautiful seafront homes, dairy farms and fruit and chicken ranches. Also good unimproved lands, at right prices. Motor stages all the way.

A. COSH

Metchosin, Victoria, B.C.

Phone Belmont 32W

ACREAGE FOR SALE 42 (Continued)

PEMBERTON & SON

Pemberton Bldg. Phone 2790

REAL FARMS

149 ACRES, of which 60 acres are under cultivation, 10 acres in pasture, balance second growth, all good soil, bearing orchard of 2 acres, 6 good wells and never-failing running stream through the property. A modern house of 6 rooms, with water laid on. Electric light in all buildings. Small house for help, barn, 40x120, steel silo, cement floors, accommodation for 60 head; concrete dairy, milk house, garage; implement shed and 4 poultry houses. Price includes 20 Jersey cows, 3 heifers, 2 horses and bull. Full line of implements and machinery. A going concern for $21,000. Terms arranged. 400 acres pasture land adjoining is leased.

20 ACRES, all first class, and all under cultivation, all fenced and cross-fenced, 53 assorted fruit trees, and a quantity of small fruit; 1¼ acre in choice sweet peas. A modern house of 4 rooms, hot air furnace, water laid on from spring, barn for 8 head, poultry houses for 100 birds; garage, etc. This is an excellent producer, one mile from market. Price $10,500.

25 ACRES, 10 cleared, 10 in pasture, balance in timber. A modern house of 8 rooms, hot and cold water laid on, barn for 6 head, poultry houses for 500 birds, brooder house, etc.; good water supply, creek and good wells. Price $7,500.

PEMBERTON & SON

Real Estate, Financial and Insurance Agents

Fort St. Victoria, B.C.

N ORTH Quadra, close in, 11 acres, mostly in bearing orchard, small house and barn. This choice property, facing on the pavement, was offered during the war at $22,000. We are instructed to sacrifice at $13,000, on your terms.

N ORTH Quadra, on pavement, 2½ acres, bearing orchard and small fruits, modern five-roomed house. Only $6,750, terms.

W EST Saanich Road, 9 acres, all planted to orchard and small fruits. This is one of the best fruit farms near Victoria and a good investment at $14,000.

S AANICH Road, on the pavement, the last and best suburban home subdivision. We are putting this on the market at once in 2 to 4-acre plots. Come in and make an appointment to view the property. Special motor trips every evening at 7 o'clock.

DUNFORD'S LIMITED

1106 Douglas Real Estate Service

FOR LEASE OR SALE

O VER 3 acres, with 4-room bungalow, city water laid on, phone available; fruit orchard; waterfrontage; make splendid chicken ranch; stage passes door. Would rent at $20 monthly or sell at $3,500, on easy terms.

A BOUT 2 acres, on beach, house ready to move on properly; rent for $15 month. Sale price $2,000.

6½ ACRES, long waterfrontage park land, some good timber, city water laid on, beautiful situation, $3,000, easy terms.

A LMOST 3 acres, with access to Parry Bay, $2,000, easy terms.

16 ACRES, with beautiful new log furnished house, 5 rooms, indoor sanitation, bath, etc.; city water, splendid view of Straits, garden, phone available; good soil; fine fruit trees on main road. Would rent $480 yearly.

400 ACRES, on Pedder Bay; splendid sheep or poultry run; small house and barn, water, phone available, two miles waterfrontage; rent for $300 year.

CROWN REALTY & INVESTMENT CO.

Imperial Bank Building

S IX miles from City Hall, on paved road, a most delightful estate of 15 acres; 3 acres; a considerable portion of the land is cleared, balance in parkland with a number of well scattered fine trees; seven-room modern bungalow, four bedrooms, dining; from will large open fire, panelled and beamed sunroom, telephone, bath, toilet, etc. Wood shed, chicken houses, garage and tennis lawn, family orchard of strawberries. House has wide verandas and is well electrical by natural grove of spruce, cedar and arbutus trees. Electric station is within five minutes' walk of property. Price $17,000, on easy terms, or would reduce acreage to meet requirement.

H. AMPHLETT G. C. HOWELL

206-7 Union Bank Building

Phone 5900

EXCLUSIVE COUNTRY GENTLEMAN'S ESTATE

THIS estate, comprising 14½ acres of excellent soil, situated 3½ miles from Victoria, barely a mile to electric station. The house is snugly nestled in a beautiful grove of pines, having been built to the requirements of owner, containing 7 rooms, 3 large open fireplaces, modern bath and sanitary conditions; telephone, electric light, passes road, entrance by private drive; beautiful lawns, flower beds and rose galore; high elevation, giving a magnificent view of mountains and surrounding country. There are 16 full-bearing fruit trees, 2,000 strawberries in bearing, logans and other small fruit; eight acres are under cultivation, balance pasture, one acre of timber and shade trees for stock; 2 good wells, abundance of water supplied to house with gasoline engine, with tank for 1,000 gallons; chicken houses for 700 birds in good shape, stabling for 10 head, garage, workshop, 2 Jersey cows, 12 pullets and baby chicks, farm implements, tools and $2,000 worth of English, Indian and Japanese antique furniture. Owner leaving at once for Europe, hence the sacrifice. Possession full one week. Price, including everything, $15,500; $10,500 cash, balance mortgage. Or $13,500, $8,500 cash, balance on mortgage, without furniture.

See us at once.

G. E. DEAKIN & CO.

729 Yates Street Phone 7053

MOUNT TOLMIE

1½ ACRES AND BUNGALOW OF FOUR ROOMS

SACRIFICE PRICE $3,000

THIS property is situated about eight minutes' walk from the car terminus. The bungalow has a basement, city water and electric light, chicken house and run. The land is good black loam and under cultivation.

ONE ACRE GOOD CLEARED LAND near the above property $1,000 CASH

A. S. BARTON WISE & CO.

111 Pemberton Blk

FOR SMALL FRUITS

5½ ACRES, all cleared and ready for plow; city water, telephone and light close by. Good roads, about 4½ miles from City Hall. Price $2,175; cash $825, balance 1, 2 and 3 years, 6% interest.

T. B. MONK & CO.

504 B.C. Permanent Loan Bldg

IMPROVED ACREAGE

6 ACRES, being part of one of the finest farms on the Peninsula. The property is conveniently located in the fertile Gordon Head district, on a paved road, and handy to the city. Land all cleared, level, and free from rock, having been under cultivation for a number of years. Property all fenced with substantial wire fencing, in good repair. This is an ideal spot for a country home, and is offered cheap at

ONLY $550 PER ACRE

3½ ACRES, on the West Saanich Road, near Sluggett's Station, on the Interurban Ry., and opposite to school and general store. Land all cleared and cultivated. This is a very desirable district and a good location for a small chicken ranch. We consider this a bargain at

ONLY $1,200, ON EASY TERMS

10½ ACRES, near B.C. Electric Ry. Sta., and within six miles of the city. Beautiful soil, mostly cleared and fenced. Well drained, and plenty of good bottom land. This is exceptionally good value at only

$1,500 WHOLE PIECE

SWINERTON & MEGRAVE

640 Fort St.

5 ACRES—Near Victoria, good level land. A modern bungalow, 5 rooms and full basement, bath, toilet and city water, hot and cold; 1 acre in fruit and garden, one acre newly cleared and 2 acres brush, very easily cleared; all wire fenced (lower will sell furniture and chickens if desired. Price for quick sale, as terms, $4,500.

H. AMPHLETT G. C. HOWELL

206-7 Union Bank Building

ACREAGE FOR SALE 42 (Continued)

CHEAP COUNTRY HOME

10 ACRES, and new four-roomed, well-built bungalow. The land is good, two acres are cleared, fenced and ditched.

PRICE $2,500

A. S. BARTON WISE & CO.

111 Pemberton Blk

Phone 3001

98 ACRES, near Prospect Lake, on main road, $1,600. Crown Realty Co., Imperial Bank Bldg.

ACREAGE WANTED 43

WANTED—To lease, option purchase, small hothouse plant or few acres, producing, with 6-roomed bungalow, close in. Box 225, Colonist.

PROPERTY FOR SALE 44

BEACH DRIVE, near the boathouse, 60 x 110, wide open view, $1,250. Quamichan, between Ipsank and Somenos, two lots, each 50x110, beautifully treed, each $400. Waterfront lot, Hollywood Crescent, 50x140; a tremendous bargain at $700. St. James Street, Oak Bay, magnificent building site, beautifully treed, 72x182, average, $1,600. Franco-Canadian Co., Ltd., corner View and Broad Streets.

BUILD Now—City lots, with water, light, sewer; low taxes; $25, any terms. Crown Realty, over Imperial Bank.

CITY lots from $200; Oak Bay lots from $150; Garden City lots, $100. You won't have a chance like this again. Crown Realty Co., Imperial Bank Building.

ESQUIMALT—Large lot, cor. London and Admiralty Rd., $650. Phone 4013X2.

FOR camping or home—Semi-private grand waterfront, Lot 111, Block 11, Selkirk Ave., Burleith Park. Will sell for $1,500, trade for lot closer in, or exchange lot and cash for four or five-room bungalow. Address 108 Simcoe Street.

FOR Sale or rent—Two camping lots, one with large tent, Cordova Bay. Phone 6262L.

FOR Sale—Lot, Wilkinson Road, close to station, $100 cash. Phone 6938Y, Owner.

FOR Sale by Owner—Phone 7053—Lot 4 of Block five (5), Victoria District Map 1275. Certificate of indefeasible title. Water laid on street.

SACRIFICED!

VACANT LOTS—

$750—FAIRFIELD, Howe St., 52x113.

$850—OAK BAY, near sea, 150x115.

$375—OAK BAY, St. Patrick St., good lot.

Owner going East. Offers.

LEEMING BROS. LIMITED

1121 Broad Street Telephone 748

PROPERTY WANTED 45

GOOD building lot, waterfront, direct access to water, three Gorge districts, without rock; reasonable and easy terms. P.O. Box 340, City.

HOME-MAKERS, you will like this one—New bungalow, now building, close in. We do building and repair work of all kinds. Lumber, windows, glass and millwork supplied promptly. Heavy Board, shingles, etc. Green Lumber Co.

TIMBER BROKERS 50

LARGE and small tracts of timber, accessible to rail and water, for sale. Wise & Co., 109 Pemberton Bldg.

WANTED—Small patches of timber, close in, for cord wood, stumpage basis. Phone 3037R.

FARMS FOR SALE 47

A REAL FARM, IMPROVED GOING CONCERN

SOMENOS District—102 acres, 40 acres under cultivation, 15 acres seeded, 25 acres ready to seed. The land is all good. A good 8-roomed house, with water laid in, large stable and barn, extensive sheds, chicken houses, ample water supply, machinery sufficient to run the farm, nearly new, and stock all go in. Will sell the whole outfit for $18,000, on terms. This is one of the best farms on Vancouver Island and the cheapest. Full particulars from

A. S. BARTON WISE & CO.

311-325 Sayward Building

$7,500 BUYS A GOOD FARM

ROOK, STOCK AND BARREL

THIS farm is situated within easy reach of Victoria, on a beautiful land-locked bay, with fine beach, and street frontage. Of which about 20 acres are cleared. Balance of land is fine for some slashing, and 20 to 30 more acres easily cleared, as the most land is splendid black loam and runs right down to the water. New house of 5 rooms, with room for 2 more rooms if desired. Water from living spring piped by gravity to house, buildings and garden. Good barn and other outbuildings. Stock consists of team, 9 or 10 head of stock, 50 sheep and lambs, wagon, plows, other implements, tools and harness. This is a first-class proposition for a sheep ranch, any amount of outside range available, near wharf and school. Property can be bought without stock for $6,000 if desired.

ROBERT GRIER

Mahon Building 1112 Government St.

23 ACRES—Mostly all good, about 2 acres been plowed and cropped; young orchard of choice varieties, with some small fruits, house nearly all been plastered, barn and sided to clover and timothy. Good 8 or 9-room house, with bath, toilet, hot and cold water laid on by gravitation from never-failing mountain spring; good barn, wagon house, large garage, workshop combined, chicken houses, woodshed. Altogether an ideal home, cheerfully situated. All for $4,000, on terms, or $3,800 cash. Phone 7172L.

PERSONAL 56

FOR Adoption—Healthy baby boy, three weeks old. Apply Salvation Army, 930 Centennial Sq., City.

PARTY going to England in June will consider undertaking any private commission. Box 9880, Colonist.

AGENTS WANTED 59

AGENT—One reliable man wanted in every town to take orders for best custom-made clothes in Canada. Highest commission. Rex Tailoring Co., Ltd., Toronto, Ont.

MEN and women, not to canvass, but to travel and appoint local representatives, $1,092 and expenses guaranteed first year, with good chance to make $5,000 and expenses. State age and qualifications. Experience unnecessary. Winston Co., Dept. G, Toronto.

RELIABLE manufacturers agent or distributor desiring additional line, exclusive territory, lucrative advertising, fast seller, good profits. Gordon Sales Corporation, 261 Broadway, New York City.

NAVIGABLE WATERS PROTECTION ACT

R. S. C. CHAPTER 115

The Corporation of the City of Victoria hereby gives notice that it has, under Section 7 of the said Act, deposited with the Minister of Public Works at Ottawa, and in the office of the Registrar-General of Titles for the Land Registry District of the County of Victoria, at the City of Victoria, Province of British Columbia, a description of the site and plans for a Floating Landing Stage and its approach to be constructed in Selkirk Water, a portion of Upper Victoria Harbor, at the foot of Garbally Road, a public highway in the City of Victoria.

AND TAKE NOTICE that after the expiration of one month from the date of the first publication of this notice, the Corporation of the City of Victoria will, under Section 7 of the said Act, apply to the Minister of Public Works at his office in the City of Ottawa for approval of the said site and plans and for leave to construct the said Floating Landing Stage and its approach.

Dated at Victoria, British Columbia, this twenty-eighth day of April, 1921.

THE CORPORATION OF THE CITY OF VICTORIA

By H. S. PRINGLE,

City Solicitor.

CORPORATION OF THE CITY OF VICTORIA, B.C.

JOHNSON STREET BRIDGE, CONTRACT No. 2

Sealed Tenders addressed to the City Clerk for the fabrication and erection of part of the Superstructure of the above, consisting of a Strauss Bascule Span with plate girder approaches, will be received up to noon on June 8th, 1921.

Plans and Specifications may be obtained on and after April 11th by depositing the sum of Fifteen Dollars ($15.00), which will be refunded upon the return of the Plans and Specifications in good condition.

The lowest or any tender will not necessarily be accepted.

JAS. L. RAYNER,

City Comptroller.

City Hall, Victoria, B.C.,

April 6th, 1921.

The Returned Professional and Business Men's Association, of Victoria, B.C.

Respectfully solicit the patronage of local residents in the lines at business hereunder mentioned.

ARCHITECTS

D. H. BARRY, M.O.A. (Eng.), 405 Sayward Bldg. Phone 6946.

F. L. JAMES, 621 Sayward Building. Phone 1918.

AUTOMOBILE REPAIRS

THE MECHANICAL MOTOR WORKS, 1114 Oak Bay Avenue. Phone 5661.

AWNING MAKER

GEO. RIGBY, 1621 Douglas Street. Phone 4433.

AUTO PAINTER

VETERANS' AUTO PAINTING WORKS, Pandora and Blanshard. Phone 1613.

BUILDERS' SUPPLIES

JOHNSON BROS., 2744 Avebury Street. Phone 6738.

BUTCHER

S. G. F. MEADES, Thoburn Grocery Block, Esquimalt Road.

CANDIES

E. J. LAWRENCE, Honey Candy Store, 1014 Blanshard Street, 1 minute from Royal Victoria Theatre. Phone 5361L.

CARPENTER AND BUILDER

EVANS & GREEN, 35 Fort Street. Phone 4341.

CLOTHIERS

FYVIE BROTHERS, 903 Government Street. Phone 1893.

A. R. C. JONES, with D. F. Sprinkling, corner View and Broad. Phone 4108.

CONCRETE SPECIALISTS AND CONCRETE PRODUCTS

HENSON & CO., 484 Gorge Road. Phones 6347 and 7162.

DENTIST

H. CLARKE, 413 Central Building. Phone 1536.

ELECTRICIANS

FOX & MAINWARING, Pemberton Building. Phone 6011.

FINANCIAL AGENT

H. E. HUNNINGS, 219 Central Building. Phone 4464.

HOTEL KEEPERS

NICHOLSON & WILLIS, Books Harbor Hotel.

LAWYERS

Names of five Legal firms may be obtained from the President. Phone 5972.

LAND SURVEYOR

F. H. ALLWOOD, B.C.L.S., 436 Sayward Building. Phone 6249.

ORCHESTRA AND BAND

A. RUM, 2, 6th Regiment Band, 331 Niagara Street.

PAINTING AND DECORATING

T. H. BUNDELL, 1579 Bay Street. Phone

REBIRTH OF BUSINESS DEPENDS UPON PUBLIC

Conditions Which Must Precede Return of Prosperity to World—Word of Advice to Capital and Labor

Rebirth of normal business awaits a new attitude of man toward his job, Mr. Jas. S. Alexander, president of the National Bank of Commerce in New York, said in an address before the semi-annual meeting of the National Association of Cotton Manufacturers at Boston, Mass. Correction of the business and social confusion of the times must be sought, he urged, not only in technical banking and business adjustments, but more particularly in the human element, which has set free great sources that must be brought under control before business can again be on a sound basis. Mr. Alexander's subject was, "The Basis of Better Times."

"Never before in the history of the world has there been such a universal and profound change in human conduct as we have seen in the period since the World War began," Mr. Alexander declared. "Never before has human conduct produced such variations in business away from what we are accustomed to consider a normal course.

"It is the question of the personal attitude of man toward his job. Looking at this in a large way we see labor still creating turmoil, while the attitude of employers is not always what it should be. Business stability and a new normal for the conduct of the world's economic life cannot be found while these conditions persist.

Conditions vs. Theories

"Too many people today hope and expect something will be done for them, although their interests would best be served by their doing a full day's work for their pay. There is an effort on the part of workers to retain the advantages won during the abnormal war period of shorter hours, higher pay and easy work, regardless of the present lack of an economic basis for the continuance of such conditions. The fundamental principle of enlightened labor leadership today should be to inculcate a return to the doctrine of an honest day's work for an honest day's pay. Inflated wages and the non-competitive conditions of the war and the later boom period produced inefficiency and irresponsibility.

"It is essential to the welfare of labor itself to banish this attitude, not because individual efficiency and a full return of value received in the pay envelope mean bigger profits for the employer, but because they mean better times for the workers themselves. Workers cannot, in the long run, consume more than they produce. If wages are too high in relation to the exchange value of the product, wages must come down, for no wage can be permanently maintained at a point above what it is worth measured in terms of other products.

"Further, employers must not seek to drive wages below their true value thus measured. There is the reciprocal personal responsibility involved in the relation of workers and employers—on the one hand to render efficient service for every dollar demanded; on the other hand, to render over to labor every dollar earned.

"There are elements of personal responsibility in banking relations also that must be maintained on high standards. It is not sufficient for a banker in loaning money merely to consider whether it is going to be safe and profitable for his own bank. Neither is it sufficient to add to this the consideration as to whether it is going to help his customer make a profit. He must consider these things. But he must also consider whether, from the point of view of public interest, it is a good and constructive thing to do. He must consider whether society needs that activity or whether the general situation will be better off without it. The times are still too serious for wasted effort, for unproductive enterprise or for irresponsible ventures.

Heavy Responsibilities

"Never has the normal responsibility of governments been greater. Any government that countenances privileges to any class as against another class on the ground of social justice undermines the stability of society. For us in America a particularly encouraging circumstance is the broadminded, sound, human and intelligent way in which the present administration is attacking the problems of the day.

"A return of social stability rests upon recognition by both nations and individuals that reconstruction can come only by hard work, that business can endure only on the basis of a sincere discharge of obligations, whether they be in the form of executive duties or in the form of a day's labor, and that a high sense of personal responsibility must prevail in all the relations of life.

"The most frequently asked question of the day is when we may expect a return of normal business. Forecasts based only on technical business considerations are worth little. The rebirth of normal business awaits a new attitude of man toward his job."

Referring to the credit situation, Mr. Alexander said:

"The remedy is not to be found in easier credits or cheaper money, which might serve as an artificial but temporary stimulant, creating a situation worse than the present one. The availability of credit must depend squarely and without equivocation on the individual position of the borrower. No man is entitled to banking credit unless the business ends to which he intends to put it contain in themselves elements insuring his financial ability to repay.

"Any other policy than that indicated by these limitations would mean an inflated state of credit and an unsound banking situation. Any other policy would retard the sound readjustment of business and perpetuate an expansion which cannot, and should not, be maintained."

VICTORIA STOCK EXCHANGE

(By F. W. Stevenson, 102 Pemberton Blk.)

Stock—	Bid.	Asked.
Athabasca Oils	.10	.25
Bowena Copper	.07	.03
B. C. Refining Co.	.66	.35
B. C. Permanent Loan	90.00	.
Boundary Bay Oil	.01	.01¼
Canada Copper	..	.40
Cons. M. and S.	14.70	15.00
Drum Lummon	.07	.08½
Empire Oil	.06	.06½
Granby	23.00	.
Great West Perm.	56.00	63.00
Howe Sound	3.50	3.50
Int'l Coal	.26	.29
McGillivray	.45	..
Naboh	.03	.
Nugget	.11½	.11½
Pitt Meadows	.02½	.04
Rambler-Cariboo	.08	
Silversmith	.17	.22
Silver Crest		.15
Snowstorm	.05	..
Spartan Oil		11
Standard Lead	.12	..
Sunloch Mines		.27
Surf Inlet	.34	.36
Stewart M. and D.	..	25
Stewart Land Co.	..	10.00
Trojan Oils	.07½	.03
Bonds		
Dom. War Loan, 1925	94½	95½
Dom. War Loan, 1961	32½	93½
Dom. War Loan, 1337	35½	96½
Victory Loan, 1323	93½	93½
Victory Loan, 1336	98	93
Victory Loan, 1324	96	97
Victory Loan, 1027	97¾	98¾
Victory Loan, 1966	37½	98½
Victory Loan, 1364	94½	95½
Victory Loan, 1967	98½	39½

MONEY AND EXCHANGE

LONDON, May 4.—Bar silver, 35d per ounce. Money, 4¼ per cent. Discount rate, short bills, 5 per cent.

NEW YORK, May 4.—Sterling exchange irregular at $3.92¼ for 60-day bills and $3.97 for demand.

Bar silver, domestic, 93¼; foreign, 61⅝.

Canadian dollars, 89.75.

Francs, cables, 7.36; demand, 7.95.

Lire, cables, 4.87; demand 4.89.

Time loans steady: 60 days, 30 days and 6 months, 6¼@6¾.

Call money easier: High, low, ruling rate, offered at, and last loan, 6½; closing bid, 6.

METAL MARKET

NEW YORK, May 4.—Copper quiet; electrolytic, spot and nearby, $13.75; futures, $13.75 to $13. Tin firm, spot and nearby, $62; futures, $31.75 to $32. Iron nominal, No. 1 northern, $35 to $36; No. 2 northern, $24 to $25; No. 3 southern, $21 to $22. Lead firm, spot, $4.75. Antimony, spot, $5.25. Zinc quiet, spot, $4.90 to $5.

At London—Standard copper, spot, £71, 15s; futures, £70, 5s. Electrolytic, spot, £72; futures, £73. Tin, spot, £163, 13s, 6d; futures £172, 3s, 6d. Lead, spot, £23, 5s; futures, £22 15s. Zinc, spot, £25, 10s. futures, £26, 10s.

MANY STOCKS RECORD SUBSTANTIAL GAINS

Market Displays Unexpected Strength in Face of U.S. Steel Developments—General Rally Towards Close

NEW YORK, May 4.—Today's stock market was somewhat disappointing to those who expected that dealings would be governed by the twenty per cent reduction in wages announced by the United States Steel Corporation after the close of yesterday's session. Steels and kindred issues were active and firm to strong at the outset, but yielded in prominence and strength later to various other stocks.

Although the steel wage cut had been clearly foreshadowed, it was regarded as a constructive measure.

U. S. Steel common scored an early advance of almost 1 point, most of which was cancelled at midday. It made a new high quotation in the final hour, when short covering was most urgent, and closed at a gain of 1¼ point at 85⅜, the highest of the year.

Independent steels and some of the rubber specialties and shippings were conspicuous, at gains of 1 to 4 points, but oils were variable, though rallying briskly before the close.

There were active dealings in rails, especially the lower priced issues, at advances of 1 to 3 points.

Sales were 600,000 shares.

Call money opened and held at 6½ per cent throughout, but was loaned freely at 6 per cent in the outside market.

The bond market was mixed, some rails and foreign flotations strengthening, while other issues, including the Liberty group, were irregular. Total sales, $11,375,000.

(Furnished by Burdick Brothers, Limited)
All Fractions in Eighths

Stock—	High.	Low	Close.
Allis-Chalmers	38-5	38-3	68-4
Am. Beet Sugar	33	36-7	33
Am. Can Co., com.	33-2	31-6	31-7
Am. Car Fdy.	129	128-7	128-6
Am. In. Corp	53	51	51-5
Am. Locomotive	91	90-1	31
Am. Smelt. and Ref.	46-4	42	43-4
Am. Sugar Rfg.	30-3	39-4	89-5
Am. T. and Tel.	108	107-6	107-7
Am. Wool, com.	80-3	79-6	73-7
Am. Sum. Tob	73	71-7	72
Anaconda Mining	41-4	41	41-5
Atchison	83-6	82-4	82-5
Atlantic Gulf	43-1	42-2	43-1
Baldwin Loco.	91-3	90-4	30-7
Baltimore and Ohio	39-6	37-4	69-6
Bethlehem Steel	62-7	61-2	62-6
Canadian Pacific	113-3	112-3	113-3
Central Leather	39-7	33	33-6
Crucible Steel	85-5	83-7	85-3
Chesapeake and Ohio	63-3	62-6	63-3
Chic., Mil. and St. P.	27	26-6	27
Chic., R. I. and Pac.	30-1	29	60
Chino Copper	25	24-7	25
Chile Copper	12-2	12	12-1
Corn Products	75-1	74-6	75-2
Distillers Sec.	23-6	22-2	26-1
Erie	14	13	14-1
Gen. Motors	14-2	14	14-1
Goodrich	42	41-2	41-5
Gt. Nor. Ore.	31-4	30-6	31-3
Granby	26-2	23	23-1
Gt. Northern, pfd.	72-3	71-4	72-3
Hide and Lea. pfd.	52-3	50-2	51-6
Inspiration Cop.	36-4	36-6	36-4
Int'l Nickel	16-5	16-3	16-4
Int'l Mer. Marine	57	55-1	55-3
Int'l Mer. Marine, pfd.	15-3	15	15-1
Kennecott Copper	22	20-7	21-4
Kan City Southern	27-4	27-1	27-3
Lehigh Valley	50-3	43-4	50-6
Lack. Steel	54-3	53	53-6
Midvale Steel	29-6	29-1	29-6
Mex. Petroleum	148-3	146	148
Miami Copper	22-6	22	22-6
Missouri Pacific	19-3	19	19-4
N.Y., N.H. and H.	17-5	16-7	17-6
New York Central	70-3	69-4	70-2
Northern Pacific	75-6	76-5	75-6
Pennsylvania R. R.	34-7	34-5	34-6
Reading	75-3	74-5	75-3
Ray Cons. Mining	14-2	14-1	14-4
Republic Steel	66-6	65-1	66-2
Sin. Oil	27-3	27	27-1
Southern Pacific	76-6	75-4	76
Southern Ry., com.	23-3	21-6	23-1
Studebaker Corpn.	69-6	88-4	89
Sloss Sheffield	44	43-7	44
The Texas Company	40-7	40-6	40-7
Tob. Prod.	54	52	53-7
Union Pacific	117-4	117-2	117-3
Utah Copper	54-7	54-4	54-5
U. S. Ind. Alcohol	73	72-6	76-6
U. S. Rubber	78	76-3	77-2
U. S. Steel, com.	85-4	64-3	35-3
Virginia Chem.	29-3	29	29-1
Wabash R. R., "A"	21-4	21-2	31-3
Willys-Overland	10-3	16-1	10-3
Westinghouse Elec.	48-3	49	33-1
Allied Chemical	46-4	45-7	46-4
Am. Drug Syndicate	6-4	6-3	6-4
Am. Ship and Com.	11	10-4	16-5
Kelly Springfield	53-4	50	53-1
Coca Cola	29	38-7	29
Columbia Graphophone	8-5	3-4	8-5
Chicago and N. Ry.	64-2	64	64-1
United Fruit	111-4	110-7	111-1
Famous Players L. C.	80	79-1	73-3
Pittsburgh Coal	64-1	64	64-1
Pere Marquette	19-2	18-1	19-2
Vivadou	8	7-6	8
Transcontinental Oil	12-2	11-7	12.
Middlestates Oil	14-5	14-6	14-3
Phillips Pet.	30	28-7	30
Bosch Car.	63-6	61-2	63-3
Chandler Motors	84	82-7	83-4
Hewston Oil	64-3	81-6	84-3
Cuban Cane Sugar	30-1	19-7	30
Pierce Arrow	41-3	40-4	41
Retail Stores	54-1	53	54
Replogle Steel	21-4	31	21-3
Royal Dutch	68-6	68	68-2
Texas Pacific Ry.	32-3	26	33-1
Texas Pac. C. and O.	27-6	37-2	27-3
Vanadium	38-4	37-6	38-3
Stromberg Car.	44-4	44-3	44-2
General Asphalt	75-4	74-3	75

A British steamer has an apparatus which successfully handles the coal from bunker to furnace, pulverizing the fuel on its way.

WINNIPEG GRAIN MARKET

WINNIPEG, May 4.—A sharp reaction occurred on the local wheat market today and prices, which for the past few days have been climbing upward, showed a marked decline with May 4⅝c lower and July 4⅝c down. May fell away to 167⅞ and July to 143⅜. The short interest was not nearly so pronounced, while offerings appeared more liberal.

Cash wheat also was showing a reversal of form and the premium on the top grade lowered 3c from 16c to 14c over the May. The overnight offerings were again fairly liberal, and the demand, which was excellent early in the session, became somewhat satisfied and fell away, with a consequent lowering of premiums.

Oats closed 1⅛c to 1c lower; barley 3c to 1⅛c lower; flax 3c to 3c lower, and rye unchanged.

	Open.	High.	Low	Close.
Wheat—				
May	173⅞	173⅞	167⅞	167⅞
July	147⅛	143⅜	143⅛	143⅛
Oats—				
May	41⅜	41⅜	46½	40⅜
July	43⅜	43⅜	42⅜	43⅛
Barley—				
May	74½	74⅜	74½	74½
July	70	70	63⅜	63⅜
Flax—				
May	153½	160¼	156	157⅛
July	163	164½	153½	161
Rye—				
May	156	151	143½	143
July	131	..	..	161

Cash prices: Wheat—1 nor., 179⅜; 2 nor., 175⅜; 3 nor., 168⅜; No. 4, 157⅜; No. 5, 147⅜; track, Manitoba, Saskatchewan and Alberta, 172⅜.

Oats—3 cw., 41⅜; 3 cw., 37⅜; extra 1 feed, 37⅜; 1 feed, 35⅜; 2 feed, 33⅛; track, 40⅜.

Barley—3 cw., 74½; 4 cw., 69½; rejected, 66½; feed, 56½; track, 74½.

Flax—1 nwc., 157½; 2 cw., 153⅜; 3 cw., 135½; condemned, 123½; track, 157½.

Rye—2 cw., 143.

MONTREAL STOCKS

(Furnished by Burdick Brothers, Limited)
All Fractions in Eighths

Stock—	Close.
Brazilian Trac.	23-4
Can. Cement, com.	51-4
Can. Cement pfd	88-4
Can. Car Fdy., com.	30
Can. S. S., com.	25
Can. Gen. Electric	108
Cons. M. and S.	14-6
Detroit United	77-4
Dom. Bridge	69-3
Dom. I. and S.	35-6
Dom. Textile	163
Riordon Paper	26-4
Spanish Riv. Pulp	72
Steel of Can.	57
Steel of Can., pfd.	77-6
Wayagamac Pulp	68

CHICAGO GRAIN MARKETS

(Furnished by Burdick Brothers, Limited)
All Fractions in Eighths

	Open.	High.	Low.	Close.
Wheat—				
May	140-4	144	138	138
July	113	113	109-2	109-2
Corn—				
May	60-4	66-4	58-6	58-6
July	63	63-3	61-2	61-3
Sept.	65-2	65-4	63-3	63-3
Oats—				
May	35-7	36-3	34-6	34-6
July	36-4	36-4	36-1	36-1
Sept.	39-4	39-5	37-4	37-1

MONTREAL PRODUCE

MONTREAL, May 4.—Butter lower; cheese weaker. Quotations:

Cheese finest Easterns, 26½c@24c.

Butter, choicest creamery, [illegible].

Eggs, fresh, 34c@35c.

Potatoes, per bag, carlots, 65c@70c.

YESTERDAY'S EXCHANGE

(Furnished by Burdick Brothers, Limited)
All Fractions in Eighths

Canadian sterling $4.43-3.
New York sterling, $3.33-4.
New York funds, 11-5.
London bar silver, 35.

NEW YORK COTTON

(Furnished by Burdick Brothers, Limited)

	Open.	High.	Low.	Close.
May	12.65	12.70	12.47	12.43
July	13.20	13.20	12.97	13.33
Oct.	13.85	13.85	13.61	13.62
Dec.	14.18	14.26	13.39	13.33

LETTERS TO THE EDITOR

No letter to the editor will be inserted except over the proper signature and address of the writer. This rule admits of no exceptions.

(Continued From Page 4)

guarantee that the organizations left will benefit so far as increased membership is concerned.

In view of the above remarks I think that it is conclusively proved that nothing is to be gained in thinking that some of the ex-service associations will drop out of the circle either voluntarily or otherwise, unless all agree to come under one banner and one name, which should not be that of an existing organization.

If the British Legion can bring us all together, then I am wholeheartedly behind it, but in view of the varied nature of the constitutions of existing associations, I think that to meet all views and coincide so many different opinions, there should be two branches of the one big organization, which of course would use the same headquarters, viz., A and B branch.

"A" branch. To admit all men and women of the 1914-1918 campaign, and also of previous wars, providing that they saw actual service in the campaign.

"B" branch. To admit as members all men and women who are at the present time members of the existing ex-service organizations, but who would not be eligible for membership in the "A" branch of the one big organization.

I realize that some criticism will be forthcoming on the proposal to have two branches, but as things are at the present time I am afraid that such an amalgamation could not be brought about unless there was a proviso of this kind.

I have no desire personally to belittle the services of those who would not be eligible for membership in "A" branch, as I know that a considerable number of them served where they were detailed to serve, and also that quite a number were not fit to serve in the war zone. But I think that they will be the first to admit that in many instances the cases of the men who served in the war zone are altogether different from those who were fortunate or unfortunate enough not to serve on a war front, and there should be no objection to such men having a separata branch.

If such an amalgamation took place there would be no reason at all why the new organisation should not have handsome club quarters in Victoria, in view of the fact that all furniture, etc., would be pooled.

Conditions amongst returned men at the present time must open the eyes of all to the necessity of some combined effort being made to at least see that there will be a fair chance given every man to earn his living at this time and in the future. I am no pessimist, but I cannot see room for very much improvement in the labor market in the near future. I predict that we are going to have the same system of degrading doles next Winter unless there is a quick improvement in trade. We have a considerable number of ex-service men and their dependents in the city of Victoria and elsewhere who are practically down and out. The associations have made a valiant effort to tide them over their distress, but there is a limit to such assistance, and the various funds available are gradually drawing to a close.

In closing, I desire it to be understood that any remarks I may have included in this letter, concern my personal opinion, and must not be taken as representing the views of the organization of which I have the honor to be president, viz., The Veterans of France.

ROBERT MACNICOL.

897 Swan Street, Saanich, B.C., May 2, 1921.

That Salary Grab

Sir,—I was greatly amused at your account of the recent meeting of the Sooke Conservative Association, wherein our member, Mr. Pooley, whitewasheth himself.

The indignation of Mr. Pooley and other members at the conduct of the Government in withholding information as to the reduction of rates for road work is very pathetic, as it might have made all the difference, but Mr. Pooley is always at his best when knocking the Government for their signs of omission and commission, and it is his bounden duty so to do.

I have no use for the Government, it is true, and I sympathize with Mr. Pooley in his predicament. It is not pleasant to be a nonentity under the thumb of a man like "Honest John" and his followers, or to be compelled to accept an increased indemnity whether one wants it or not.

We all know that when a Liberal Government is in power, a Conservative constituency is barred from any benefits in appropriations for works of improvements, or any other handout, (other than indemnities) save only on the eve of an election, Mr. Pooley has told us so many times.

But the fact remains that Mr. Pooley and his party did sign the round robin, thereby missing a glorious opportunity of saying to their constituents at future meetings:

"Behold what those iniquitous Liberals and their leader asked us to do, they actually wanted us to sign a round robin for increased indemnities. Did we do it? Etc., etc., etc."

What a political job it all is and what fun we shall have at the next election, heckling the ex-members. After all, it was April Fool's day.

HARRY CURTIS.

Luxton P.O., B.C., May 2, 1921.

ONTARIO ELECTRIC POWER ACHIEVEMENTS

Provincially Controlled Body Distributing Current to Consumers at Low Rates—Record for Ten Years

(By J. E. Middleton.)

Because of a perfected system of cooperative municipal ownership, electric light and power are obtainable in Ontario at exceptionally low rates. The Hydro-Electric Power Commission has been in being for some time thirteen years, but the first delivery of energy over the commission's lines was about ten years ago. At that time the co-operative union consisted of only twelve municipalities. The first rate quotation to these twelve was only about half the prevailing charge in the communities which previously had been served by private companies engaged in the distribution of electricity.

Since the first quotation was made the world has staggered through the most terrible war in history. It was a struggle that brought intricate problems to organized business of all sorts. Owing to the enormous cost of the war, all money values were depressed. There was an excess of paper issues, and at the same time a world-wide scarcity of commodities and of labor. The consequence was a general rise in prices of all sorts.

Cities Benefited

The hydro-electric system found its operating costs rising, and whatever construction was necessary was upon an entirely new level of expenditure. Moreover, a great munitions industry arose which made abnormal demands upon the available supply of energy. Despite these conditions the Commission was able to reduce the rates from year to year. In Toronto and in London, two of the pioneer twelve, the average rate today is only about one-half of the first "Hydro" quotation in 1911, and one-quarter of the charge made by private companies in normal peace times.

Even under this remarkable rate schedule, the co-operating municipalities have had ample revenue to take care of their capital investment, provide for renewals, depreciation and contingencies, maintain their plants to the highest notch of efficiency, and meet all operating expenditure. Meanwhile the Municipal Power Union has 244 members instead of twelve, and the total investment in the hydro-electric system has passed $100,000,000.

Future Prospects

That is the result of ten years' progress in times of great unrest and uncertainty. What is the prospect for the next ten years, assuming that current prices will soon be stabilized? One thing is sure, that the steady, progressive reduction of capital obligations will greatly lessen the annual charges against the system as a whole.

At the end of the next decade much of the plant for transforming and transmitting will be free of incumbrance, and the remaining liability will be borne very easily. In turn, the indebtedness of the local systems which have been in operation for fifteen or twenty years will be similarly reduced, to the easing of the fixed charges and interest. That means a corresponding lowering of the rates to municipalities and to consumers. The time is coming when the most violent enemies of public ownership will freely admit that the rates for light and power in Ontario are the lowest in the world.

Tea and Olives

Calgarians tell of a newly-arrived Britisher who asked what part of Alberta would be best for banana culture. He had been told before sailing that anything would grow in that province provided water could be assured. But beautiful British Columbia seems to have gone one better, according to the Hon. the Minister of Agriculture, for in that province tea, olives and figs have yielded good crops on Vancouver Island.

We knew long ago of the roses and truck farms and chicken ranches of the Pacific province, but the most daring imagination would hardly have venture to include olives, figs and tea in the list of B.C. crops.

Yet we need not become filled with envy. The good, hard wheat of the Prairie is not a bad rival even of the fig; if we cannot grow the latter, the field crops of a Manitoba farm should furnish the cash to buy the figs, tea and stuffed olives our people may require, and yet leave a little over for the tax collector and the starving Chinese.

This is indeed a wonderful country, our resources become more astonishing the more we examine them. Providing Canadians pull together and make the most of these, there hardly seems a possible limit to our prosperity—only we must not allow the tares of class antagonism to choke either our figs or our future.—Manitoba Free Press.

Dinosaurs were all extinct before the first prehistoric cave men appeared.

The only people in the world whose teeth are improving are the Esquimaux.

$8,000,000,

APPLICATION RECEIVED FOR
$25,000
United Services Golf Club
(Incorporated under the "Societies Act")
7% COUPON BONDS
Dated July 1st, 1921 — Maturity July 1st, 1935
Denomination $50
$1000 Repayable by Drawings on Each Interest Date at the Club's Option, commencing July 1st, 1923
Interest Payable Semi-Annually at the Canadian Bank of Commerce, Victoria
PRICE: PAR AND INTEREST ACCRUED
Obtainable Subject to Prior Sale and Approved Legality from
GILLESPIE, HART & TODD, LTD.
BOND AND INVESTMENT DEALERS
Phones 2140, 2040 — 711 Fort Street, Victoria, B. C.

Invest Your Victory Loan Interest in French 5% Bonds
$82.50 now buys 1,000 francs Bond, normal value $133
Premium 5% Bonds, $35 per 1,000 francs
R. P. CLARK & CO., LTD.
1006 Broad St. — Pemberton Bldg. Phones 5600-5601 — Victoria, B.C.

BUY NUGGET
The Gold Mining Industry is now rapidly coming back to normal conditions. Wages and working costs have fallen, while the value of the product has not depreciated.
The Nugget Gold Mines, Limited, has now completed final arrangements for the commencement of Milling operations, which start next week (May 1st). With approximately 6,000 tons of ore in the stopes already broken, and the engagement of a double crew of workmen, naturally indicates that extensive operations are about to commence. We strongly advise the purchase of Nugget around the present price of 12½ cents per share. It will show a substantial appreciation during the current year.
We will be glad to furnish all particulars upon request.
BURDICK BROTHERS, LIMITED
First Floor, Pemberton Bldg, Victoria, B.C. — Grain and Stock Brokers, Members Chicago Board of Trade, Winnipeg Grain Exchange — Phones 3724 and 3725

405 Belmont House
NORTH WEST REALTY BOND AND MORTGAGE COMPANY, VICTORIA B.C.
TEL. 509
Are You a Stranger
in Victoria, enamored with its beautiful scenery and climate? Are you considering settling here to take advantage of the increased business prosperity that is bound to develop as a result of the new Liquor Legislation?
If the above fits your case, you are naturally seeking a good business investment in Victoria.
At the present time our Business Chance Department has a number of splendid businesses for sale, requiring from $1,000 to $16,000 cash each.
It is a pleasure to put our facilities at your disposal. See Mr. Hamilton.

WE PAY 4% ON SAVINGS
We compound the interest quarterly.
We allow you to issue cheques against your account.
We are open for business from 9 a.m. to 5 p.m.
$1.00 WILL OPEN AN ACCOUNT
WHY NOT START TODAY?
THE GREAT WEST PERMANENT LOAN CO.
616 VIEW STREET — WM. McLEISH, Mgr.

CROP REPORTS
FROM information collected through its network of Branches across Canada, the Bank of Montreal compiles periodical reports covering crop conditions in every part of the Dominion. These reports are transmitted over private telegraph lines to central cities, from which they are mailed free to persons desiring the information they contain.
If you wish your name to be placed on the mailing list, notify the nearest branch, or the Head Office in Montreal.
BANK of MONTREAL
ESTABLISHED OVER 100 YEARS
A Complete Banking Service

BUY BONDS
We Own, and Offer:
£5,000 City of Victoria
4% Due October 1st, 1922, London Payment, Price 95.12, Yielding 7½%
Royal Financial Corporation, Ltd.
608 B. C. Permanent Loan Building — Phone 1340

A. E. Ames & Co.
Established 1889
Canadian
Government, Municipal and Corporation
Securities
Belmont House, Victoria
Toronto, New York, Montreal, Chicago
VICTORY BONDS
Bought Sold Quoted

The Bristles Can't Come Out
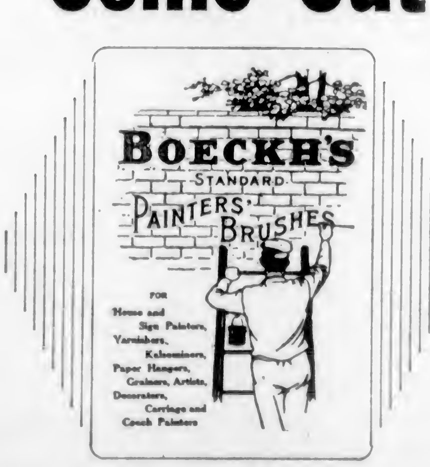

HICKMAN TYE HARDWARE CO.
LIMITED
Hardware, Wholesale and Retail
Store Phone 59 — 554-556 Yates Street — Office Phone 2043

DAVID SPENCER, LTD.
Store Hours—9 a.m. to 6 p.m. Wednesday, 9 a.m. to 1 p.m.

INTERESTING ASSORTMENT OF SILK AND SERGE AFTERNOON AND EVENING DRESSES ON SALE TODAY

A Special Purchase of Silk and Serge Dresses

At $12.50, $19.75 and $29.75

This very opportune purchase of exceedingly pretty Silk and Satin Afternoon and Evening Gowns allows us to offer you some inviting values. The dresses are designed so as to measure up to all demands of fashion. The materials are of excellent grade, featuring shades of navy, taupe, brown, heliotrope, black and Copenhagen. Some are beautifully embroidered, others finished with Georgette trimming.

Don't fail to take advantage of this special offering, the values are wonderful. See the display in the corner window—View and Douglas.

—Mantle Dept., 1st Floor—Phone 1010

Suits for Men of All Ages

A New Assortment Presenting All the Latest Styles at Lowest Possible Prices

Once more our stock of Men's Suits is complete, with all the styles and qualities men demand. Modest styles for conservative dressers or recent popularized styles for the young man who must have the latest.

An examination of the suits will assure you that the quality of the materials is dependable, the tailoring superior and the styles correct.

Suits in Navy Blue or Grey Worsteds and Fancy or Plain Tweeds at the following prices: $25.00, $27.50, $30.00 and **$45.00**

A full assortment of young men's "First Longs" at $15.00 to **$22.50**

Call in and fit on a suit. We will welcome your inspection because we feel prepared to give you satisfaction.

—Men's Clothing, Main Floor—Phone 2820

Bathing Suits for Women—Good Grades—Neat Styles—Moderate Prices

Bathing Suits of Cashmerette, serviceable suits in shades of navy, trimmed with red or orange and rose trimmed with white. Special at **$2.75**

Bathing Suits of Light Weight Stockinette, excellent values at $1.75 and **$2.00**

All-Wool Knit Bathing Suits, in various colors, trimmed with contrasting shades, at **$6.75**

All-Wool Jersey Cloth Suits, in shades of navy, saxe, green, trimmed with white tricolette. Attractive suits, and good value at **$7.50**

—Bathing Suits, 1st Floor—Phone 1194

Swagger Brogues for Women

Shoes Now in Great Demand

You will be greatly pleased with these smart Brogues now so much in demand by women who desire the best.

White and Light Brown Buckskin Brogue Oxfords, comfortable to wear and unusually stylish. One of the best values at **$12.00**

Fringed Tongues to match the shoes may be obtained at, a pair **$1.00**

Heels lower than in illustration.

—Women's Shoes, 1st Floor—Phone 6896

Khaki Camping Suits for Children in Two-Piece Styles

Made of excellent grade khaki material, these neat camping suits will appeal to all who intend to spend much of the time in the open this Summer. The suits are in two-piece style, consisting of middy and bloomers. The middies are made loose and finished with belt, two pockets and sailor collar. The bloomers are made full, buttoned at waist, and with elastic at knee. Sizes to fit the ages of 6 to 14 years, and priced, according to size, at $4.50 and **$4.75**

—Children's 1st Floor

Patent Medicines and Toilet Articles

At Special 3 Day Prices

See our table of Half-Price lines. You are sure to find something useful and save half the purchase price.

Following are specially priced:

50c Zambuk	36¢	25c Williams' Tooth Powder, for	18¢
50c Pepsodent	34¢	$1.50 Citrate of Magnesia,	$1.10
$1.00 Eno's Fruit Salt	65¢	85c Citrate of Magnesia	65¢
$1.00 Vinol Tonic	50¢	Large Tin Howard's Health Salts	40¢
50c Fruitatives	35¢	$1.00 Beef, Iron and Wine	75¢
50c Pink Pills	35¢	$1.50 Scott's Emulsion	$1.05
25c Baby's Own Tablets	20¢	50c Dylcia Face Cream	35¢
$1 Vie dePeau Hair Tonic,	50¢	25c Talcums, 2 for	25¢
75c Dorin's Rouge	50¢	35c Shaving Sticks, 2 for	35¢
$5.00 Gillette Razors	$3.00		
50c Emulsified Cocoanut Oil Shampoo	25¢		

KOREEN

The New Wonder Hair Tonic

The best and most appreciated hair preparation we have ever sold. It gives results. Ask us about it.

—Drugs Main Floor

White and Unbleached Cottons

Nainsooks, Madapollams, Longcloths, Cambrics, Organdies, Victoria Lawns and Robe Muslins. All bought direct from the mills and sold to you at the following money-saving prices:

Durable White Cottons, 36-inch, at, a yard, 25c, 30c, 35c and **40c**

Durable White Twill Cotton, 36-inch, at, a yard **35c**

Strong Longcloths, 36-inch, at, a yard, 25c, 30c, 35c and **40c**

Fine Egyptian Longcloth, 36-inch, at, a yard, 35c and **40c**

Fine English Longcloth, 36-inch, at 75c, 85c and **95c**

Fine Cambrics, 36-inch, at, a yard, 35c and **40c**

Standard and Fine Tarantulle, 40-inch, at, a yard, $1.00 and **$1.25**

Pure Bridal Cloth, 36-inch, at, a yard, **40c**

Pure Nainsooks, 36-inch, at, a yard, 30c, 35c, 40c and **50c**

Heavy Pure Nainsooks, 36-inch, at 55c, 60c, 70c, 85c and **$1.00**

Durable Madapollams, 36-inch, at, a yard, 30c, 50c and **85c**

Fine French Organdies, 48-inch, at 75c, 85c, $1.00, $1.25 and **$1.50**

Durable Victoria Lawns, 40-inch, at 25c, 30c, 40c and **50c**

Robe Muslins, 45-inch, at, a yard, 55c, 75c, 85c and **$1.15**

—Staples, Main Floor—Phone 3950

Women's Nightgowns Special at $1.90

Women's Nightgowns of fine white nainsook and cotton, designed in slip-over styles, with embroidered yokes trimmed with insertion and lace edging. Other styles have high or "V"-neck and long sleeves. Values to $2.75 for **$1.90**

—Whitewear, 1st Floor—Phone 1194

Infants' Dresses Slightly Soiled, Greatly Reduced

The dresses are made from excellent quality materials, well and attractively made. Every dress a bargain.

Values to $7.50 clearing for **$4.90**
Values to $6.75 clearing for **$3.90**
Values to $4.75 clearing for **$2.90**

Call and inspect these exceptional values.—Infants' Dept., 1st Floor—Phone 1194

A Special Purchase of Embroidery Edgings and Flouncings

This is your opportunity to secure a big value in these excellent grade Edgings and Flouncings.

Heavy Longcloth Edging, buttonhole edge, at, a yard **10c**

A heavier Edging, some with fancy openwork and lace edge, 2 to 4 inches, a yard **15c**

Embroidery, 4 to 8 inches, suitable for petticoats at, a yard **25c**

9 to 12 inches, in pretty designs, at **35c**

18 inches wide at **50c**

Pretty Openwork Patterns, 18 to 27 ins., **$1.00**

—Embroidery, Main Floor

$1.59 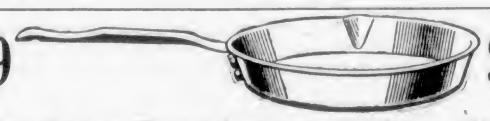 $1.59

For Quick Selling This Morning, 50 Heavy Wear Ever Aluminum Saucepans at $1.59 and Coupon

This is the first time these heavy Saucepans have been offered at this price, and you will find the value most surprising. The Pans are of heavy aluminum, "Wear Ever" quality, and are sold regularly at $2.00. However this morning we have 50 to sell at $1.59 and the Coupon.

Remember there are only 50 to sell at this price. Shop early and bring the Coupon.

No Phone or C. O. D. orders.

Cash and Carry.

—Hardware, Lower Main Floor

S.P.C.A. Tea Rooms

No. 202-203 Union Bank Building, 3 to 6 o'clock Daily

Victoria S.P.C.A.

Funds Urgently Needed
Forward to Secretary
323 Sayward Building

Inviting Values in Men's Shirts Underwear and Pajamas

Men's Light Tan Cotton Outing Shirts, with turn-down collar, pocket and band cuff. Special at **$1.85**

Light Weight Elastic Rib Shirts and Drawers, "Stanfield's" brand; very comfortable for Spring wear. Special at, a garment **$1.50**

Men's Chambray Pajamas, in tan, cream and white; very suitable for Summer wear **$3.50**

A better grade of Pajamas, in blue, tan, heliotrope and white. Special at **$4.00**

—Men's Furnishings, Main Floor—Phone 2820

Boys' Two-Piece Woolen Jersey Suits at $4.95

Boys' Two-Piece Woolen Jersey Suits, turned-down collar, fastened in front with three buttons; sizes 2 to 5 years; regular value up to $8.25, now selling at **$4.95**

—Children's, 1st Floor—Phone 6896

Furniture for Camp Use, All at Moderate Prices

Folding Lawn Chairs, adjustable to four positions, hardwood frames, with a varnish finish, and having strong duck seat. A folding chair that takes up little room in transportation. Special **$2.75**

Folding Lawn Chairs, having arm supports, and adjustable to four positions. A hardwood frame in golden finish, with seat of colored duck. Big value at **$3.25**

Folding Chairs of Maple, natural or golden finish, flat slat back and well made seat **$2.25**

Folding Maple Tables, in natural golden finish, with top 24 x 36 inches, at **$2.50**

Canvas Stools, with maple frames and seats of white duck, at **$1.00**

Folding Stools with back support; a maple frame with white duck seat, at, each **$1.35**

—Furniture, 2nd Floor—Phone 5441

Groceteria Daily Bulletin

Perrin's Soda Biscuits, 15c packages for	11¢	B & K Rolled Oats— 7-lb. sack	47¢
Del Monte Pork and Beans, 25c value	16¢	20-lb. sack	$1.35
Stowers' Lime Juice Cordial, large bottle, 75c value	66¢	40-lb. sack	$2.60
Barrington Hall Soluble Coffee, 60c jars	51¢	BPP Meat Sauce, 30c bottles,	19¢
Tillson's Rolled Oats, 35c packages for	26¢	Nowater Soap, 20c tin	9¢
Dyson's Malt Vinegar, 30c bottles for	21¢	Mrs. Hempseed's Salad Dressing, 45c bottles	15¢
Velvet Best Pastry Flour, 10-lb. sack, for	54¢	Snowdrift, a pure vegetable Shortening, 1-lb. tin	26¢
Paragon Bread Flour, 10-lb. sack, for	68¢	2-lb. tins	49¢
Libby's Tamales, tin	22¢	Pure Breakfast Cocoa, 1-lb. packages, special, lb	28¢
Libby's Chili Con Carne, tin,	22¢	Cowan's Eagle Sweet Chocolate, 10c cakes	9¢
B & K Oatmeal, fine standard and coarse; 5 lbs	30¢	Salmon Paste, a highly nutritious delicacy, suitable for sandwiches, salads, etc. Prepared from the best British Columbia salmon, delicately flavored and spiced. 30c tins	22¢
Malkin's Best Tea, special, per lb	50¢		

Provision Counter Bulletin

Sweet Pickled Picnic Hams, at, lb.	20¢
Smoked Picnic Hams at, lb	22¢
Spencer's Prime Highest Grade Fresh Churned Butter at, lb	54¢
Or, 3 lbs. for	$1.58
Very Fine Fresh Churned Butter at, lb 52¢; or 3 lbs. for	$1.52
"Springfield" Brand of very fine fresh churned Butter, at, lb	47¢

Visit our Delicatessen Counter for all kinds of Cooked Meats, Pickles, Bulk Olives and Relishes.

—Provision Dept., Lower Main Floor

DAVID SPENCER, LTD.
Canada Food Board Licence No. 10-8097